The Greenwood Tree

EN
ALLEN COUNTY PUBLIC LIBRARY
3 1833 03120 9080
Gc 977.302 C43em 1931
Empehi

ART 715.
DECO
2e

The Empehi

Vivian Nyland

C. L. Bosquet.

Betty Van Sant.

"Frenchies" inc.

Jack Wilkins

Tim Lemmer

Fishbein

Jack Tipler 33

Edwin Hodder

Judy Tattersall N.B.N.

Mae Schick

By Carroll

Jane Alexander B.S.N.

Jack Lowell

Chuck Bingman "Dubber"

Ed. Porter: Helen Worley

Bob Hetham

Stand

Veda Stone

Betty Howland L.U.C.

Mae Chochale

Steg Berggren

Annie Fairbanks 24½

Chas. Eldridge

Harry Rauthen

The Empehi Annual

Morgan Park High School
Chicago, Illinois
Nineteen Hundred Thirty-one

James Langman
(Butch)

Allen County Public Library
900 Webster Street
PO Box 2270
Fort Wayne, IN 46801-2270

We dedicate this yearbook to E. Ellen Fuhrman, whom we will remember as one that revealed to us the underlying truths and beauty in the words of English Literature.

Miss Fuhrman has stirred within us an understanding and appreciation of literature which will permanently enrich our lives.

May these pages be a reminder of the rich field of beautiful and forceful thought with which Miss Fuhrman made us familiar.

HW

Staff

Mary Elizabeth Roby
Editor-in-Chief

James Cresap
Advertising Manager

Franklin Reed
Business Manager

Claribel M. Sheehy
Art Faculty Adviser

Elsie R. Larson
Faculty Adviser

Contents

Faculty

Classes

Activities

Humor

Advertisements

HW

Our Creed

May we ever reach for that
which is a little beyond.

May we be true to the ideals
handed down to us.

May we seek learning with
earnest purpose.

May we not thoughtlessly toss
aside the opportunities for
which our parents have labored.

May we be worthy of our school by
giving the best that is in us.

And may we inspire those
who come after us with
the desire to do greater
deeds than we have done.

JAD

LIBRARY

ART ROOM

SOCIAL ROOM

MILITARY BALL

THIRD-FLOOR CORRIDOR

OFFICE

3 1833 03120 9080

SUMMER PLAYGROUND

AUTOMOBILE ROW

"Men at some time are masters of their fates:
The fault, dear Brutus, is not in our stars,
But in ourselves, that we are underlings."

—Shakespeare, *Julius Caesar*

[illegible] masters of their fates:
[illegible] not in our stars,
[illegible] we are underlings."
— Shakespeare *Julius Caesar*

BR

WILLIAM SCHOCH
Principal

Assistant Principal

Dean of Girls

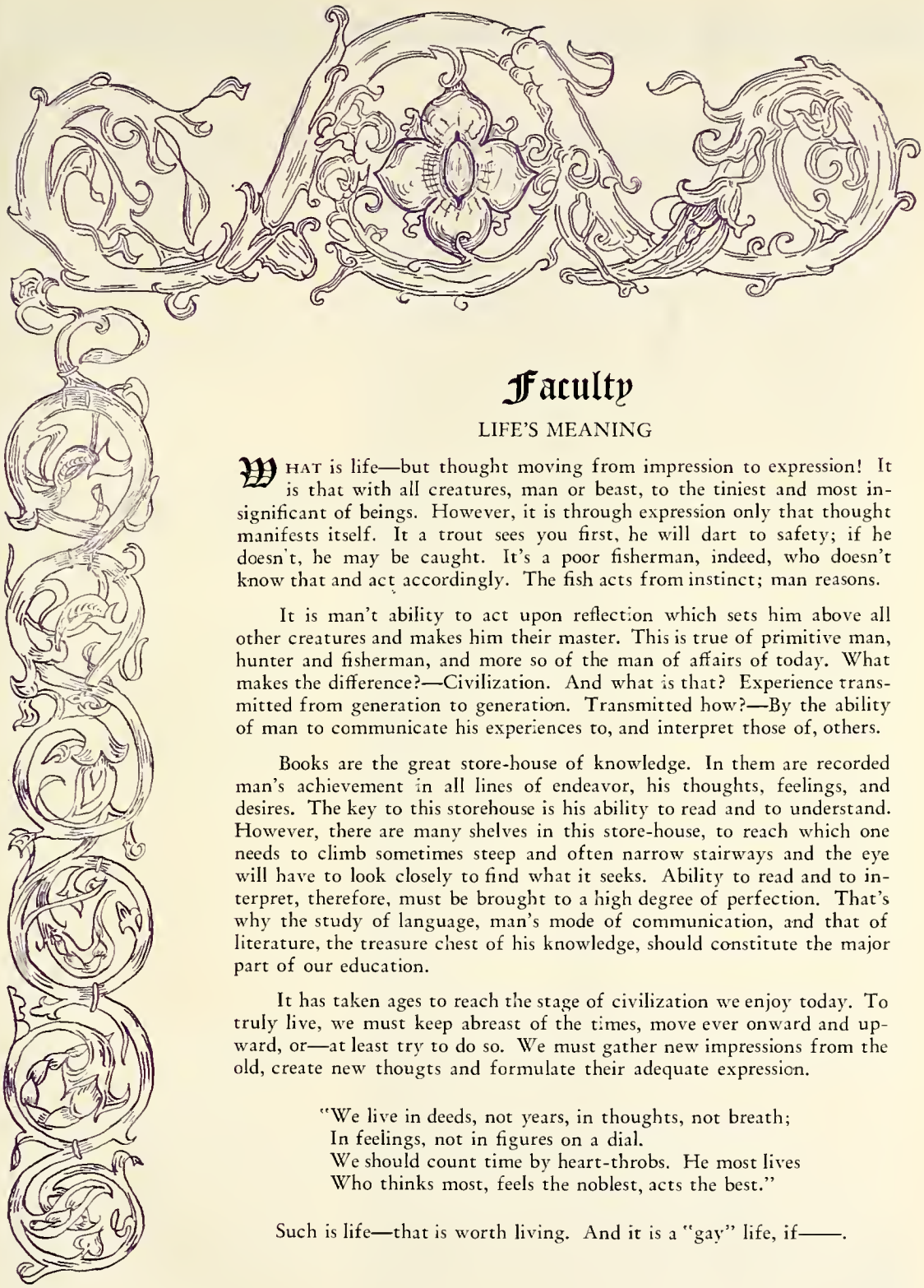

Faculty

LIFE'S MEANING

WHAT is life—but thought moving from impression to expression! It is that with all creatures, man or beast, to the tiniest and most insignificant of beings. However, it is through expression only that thought manifests itself. It a trout sees you first, he will dart to safety; if he doesn't, he may be caught. It's a poor fisherman, indeed, who doesn't know that and act accordingly. The fish acts from instinct; man reasons.

It is man't ability to act upon reflection which sets him above all other creatures and makes him their master. This is true of primitive man, hunter and fisherman, and more so of the man of affairs of today. What makes the difference?—Civilization. And what is that? Experience transmitted from generation to generation. Transmitted how?—By the ability of man to communicate his experiences to, and interpret those of, others.

Books are the great store-house of knowledge. In them are recorded man's achievement in all lines of endeavor, his thoughts, feelings, and desires. The key to this storehouse is his ability to read and to understand. However, there are many shelves in this store-house, to reach which one needs to climb sometimes steep and often narrow stairways and the eye will have to look closely to find what it seeks. Ability to read and to interpret, therefore, must be brought to a high degree of perfection. That's why the study of language, man's mode of communication, and that of literature, the treasure chest of his knowledge, should constitute the major part of our education.

It has taken ages to reach the stage of civilization we enjoy today. To truly live, we must keep abreast of the times, move ever onward and upward, or—at least try to do so. We must gather new impressions from the old, create new thougts and formulate their adequate expression.

"We live in deeds, not years, in thoughts, not breath;
In feelings, not in figures on a dial.
We should count time by heart-throbs. He most lives
Who thinks most, feels the noblest, acts the best."

Such is life—that is worth living. And it is a "gay" life, if——.

S.

Robert C. Antonides
Physical Education
General Science
University of Illinois, B.S.

Robert C Antonides

Lucy E. Babcock
Zoology
Syracuse University, Ph.B.

Alma E. Bauman
English
University of Chicago, Ph.B.

Bessie B. Bell
Science
University of Chicago, B.S.
University of Michigan, M.S.

Marie Bellinghausen
German, French
Northwestern University, B.S.

Richard S. Beardsley
Mathematics
University of Minnesota, M.S.

Margaret Brown
Spanish
Northwestern University, B.A.

William B. Calkins
Shorthand, Typewriting
University of Chicago, Ph.B.

William J. Bahlman
Free-hand and Mechanical Drawing
University of Illinois, B.S.

John C. Benette
French, General Science
University of Chicago, B.S.

Helena Callis
English
University of Chicago, Ph.B.

Lillian Condit (Dean)
English
University of Chicago, Ph.B.

Meroe Conlan
French, Latin
University of Chicago, Ph.B.

Loretta R. Delahunt
History
De Paul University, Ph.B.

J. Athena Fischer
Household Science
Indiana State Teachers' College, A.B.

Evangeline B. Hibbard
Librarian

E. Ellen Fuhrman
English
University of Michigan, A.B.

Jane M. Gahl
Physical Education
Normal College of American Gymnastic Union, G.G.

Mary G. Livingston
English
University of Chicago, Ph.B.

May French
Latin
Indiana University, A.B.

A. Royall Gay
Physics, Mathematics
Wake Forest, B.A.
University of Chicago, M.A.

Helen E. Greenfield
Sewing
University of Chicago, B.S.

Lewis L. Hall
Chemistry
University of Indiana,
A.B. and M.A.

Bernice Bell Hartle
Music
Converse College, B.M.

Guy D. Hartle
Band, Orchestra
American Conservatory of
Music, B.M.

Harriet A. Hecht
Latin
Lawrence College, A.B.

Mary F. Holland
Spanish, English
University of Chicago, Ph.B.

Edna B. Hotchkiss
Free-hand Drawing
The Art Institute of
Chicago

Edward J. Meyers
History
University of Chicago, Ph.B.

Curtis A. Hunter
Shop
Lewis Institute.
Kansas Missouri Teachers' College

Helen C. Jaques
Free-hand Drawing
The Art Institute of Chicago

Irma S. Kimmel
English, Oral Expression
Oxford College for Women, A.B.

Rosalie C. Kurz
Physical Education
Chicago Physical Education

Elsie R. Larson
English
University of Chicago, Ph.B.
University of Southern California, M.A.

Ida Nicely Lillis
General Science
University of Chicago, Ph.B.
Teachers' College, Columbia M.S.

Eugenie Mackin
Social Science
University of Nebraska, A.B. and M.A.

Annie M. Manz
English
University of Chicago, Ph.B.

Charles Q. Drummond
Mathematics, Community Life
University of Iowa, B.A.

Robert E. Maysack
Commercial Subjects
University of Chicago
Chicago Normal College
Normal College, Indianapolis

Bertha A. Miller
History
University of Illinois, A.B.
University of Chicago, A.M.

Ruth L. Mills
Commercial Subjects
University of Illinois, A.B.

Jane Milton
Mathematics
University of Chicago, S.B.

Genevieve Monsch
Botany
University of Chicago, S.B.
University of Michigan, A.M.

Lawrence E. Olsen
Mechanical Drawing, Mathematics
University of Chicago, B.S.

Bernard R. Peterson
Physical Education
American College of Physical Education

Cora E. Petty
Latin
University of Michigan, A.B.

Mary D. Rogers
Stenography, Typewriting
University of Chicago, Ph.B.

Claribel M. Sheehy
Art
The Art Institute of Chicago

John R. Specht
Mechanical Drawing, Mathematics
De Paul University

Margaret Sturgeon
English, Journalism
University of Illinois, A.B.

Mary E. Thompson
History
University of Chicago, Ph.B.

Dick Tweedie
Physical Education
American College of Physical Education, B.P.E.
Lewis Institute, B.S.

Laura Walter
Mathematics
University of Chicago, B.S.

Lillian Wieslander
Mathematics, Commercial Subjects
University of Wisconsin, A.B.

Veronica M. Peters
Secretary

Virginia Cavoit
English, French
University of Chicago, Ph.B.

Henry E. Parrett
Military Instructor
1st Sergeant D.E.M.L.

"My bounty is as boundless as the sea,
My love as deep; the more I give to thee,
The more I have, for both are infinite."

—Shakespeare, *Romeo and Juliet*

"My bounty is as boundless as the sea,
My love as deep; the more I give to thee,
The more I have, for both are infinite."

—Shakespeare, *Romeo and Juliet*

A Message to the Seniors

As you go through life you will see your work at Empehi in perspective. It will appear, not as a detached incident in your life, but, as a vital and important link in your education. As time goes on it will assume increasing importance. For the knowledge that you have received during the past four years is the foundation for your development in the future.

You possibly do not realize, now, the worth of the knowledge you have worked for and the training that you have received. When you start your college career you will discover its true value. The greater your efforts have been in high school the greater will be your rewards in college. Those of you who are going into the business world will find that your four years of effort are a decided asset, for they have made you better equipped to succeed in whatever vocation you choose to follow.

Above all, you will remember the part that the teachers played in putting you where you are today. They had patience with you when you were in trouble and raised your spirits when you were discouraged. They, as much as anyone, like to see you succeed.

Therefore, live up to the high standards of Empehi. You will be proud to say that you are graduates of Morgan Park. I congratulate you on your achievements and wish you the greatest possible success in the new world you are about to enter.

Robert W. Mitchell,
Editor-in-chief, 1930 Annual,
University of Illinois.

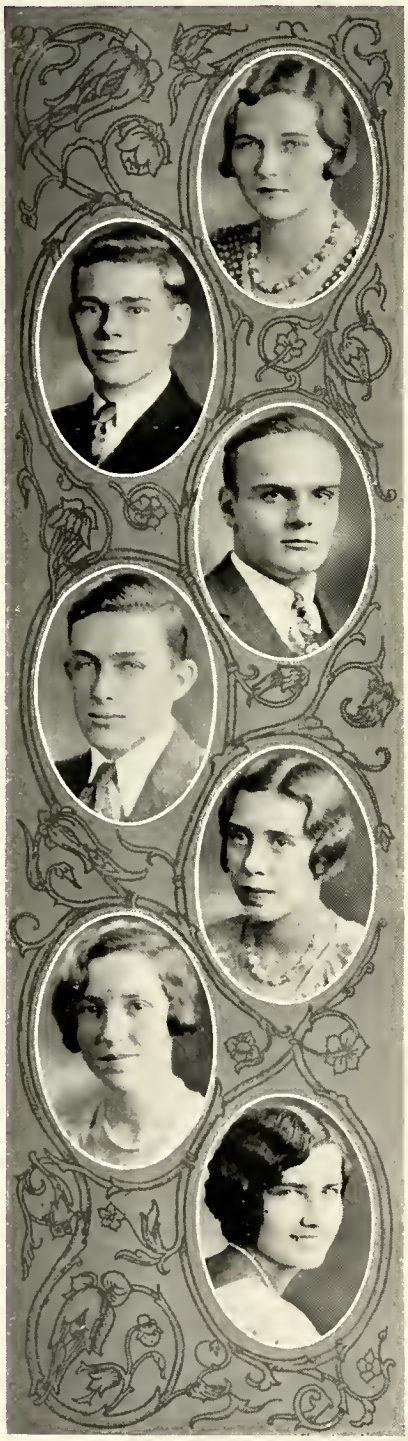

FEBRUARY GRADUATES

Virginia Eagle *"Gin"*

"Gin's" always "peppy" and can easily keep you laughing with her amusing happy-go-lucky ways. No wonder we all like her!

S. A.; Civic Committee 2, 3; Annual Collector 1; Social Committee 4; Girls' Glee Club 3, 4, Treasurer 3, Vice-President 4; "Jerry of Jericho Road" 3; "From Mandalay to Piccadilly" 4; Orchestra 1, 2; Annual Staff 4; Latin Club 4; Girl Reserves 3, 4; Pep Committee 4; Interclass Volley Ball 2; Class President 4.

Arlington — NORTHWESTERN

George Grosscup *"Torchy"*

"Torch" has lived up to his name as a shining light on the football field in many a crucial moment; no less brilliantly has he "carried on" in the position of Vice-President of the February class.

S. A.; Civic Committee 1; Room Secretary 2; Annual Collector 1; Snap-Shot Collector 4; Ticket Salesman 4; Hi-Y 1, 2, 3, 4; Emblem Club 3, 4, President 4; Interclass Football 1, 2; Interclass Track 1, 2, 3; Football 1, 2, 3; Swimming 1, 2, 3, 4, Captain 4; Tennis 4; Class Vice-President 4; Social Committee Chairman 4.

Vanderpoel — DENISON

William W. Reed *"Bill"*

Talk about musicians—"Bill" certainly is one of them. He is a member of both the band and the orchestra.

S. A.; Room Secretary 1, 2; Room Treasurer 2; Annual Collector 2; Fire Guard 3, 4; Locker Inspector 3, 4; Band 1, 2, 3, 4; Orchestra 2, 3, 4; Spanish Club 4; Zoology Club 2; Faraday Club 2, 3; R. O. T. C. 1, 2.

Arlington — UNIVERSITY OF WISCONSIN

William Watson *"Bill"*

Shy, quiet, and a crack chess player—that's "Bill."

S. A.; Management Committee 2; Room Secretary 2; Room Treasurer 1; Boys' Glee Club 4; "From Mandalay to Piccadilly" 4; Quilpen 1, 2, 3, 4, Vice-President 3; Literary Club 3, 4, President 4; Faraday Club 3.

Arlington — UNIVERSITY OF WISCONSIN

Edna Bergstrom *"Eddie"*

"Eddie's" sweet and sympathetic nature inspires harmonious co-operation among those working with her for the Girl Reserves and the French Club.

S. A.; Tau Epsilon 3, 4; Literary Club 4; French Club 3, 4, "Maid of France" 3, "Gringoire" 4, Music Chairman 4; Ring Committee 4.

Calumet — UNIVERSITY OF CHICAGO

Helen Bradley

Her seriousness is merely an outer guise, for Helen is in reality of a happy and jovial disposition.

S. A.; Tau Epsilon 4; Glee Club 3, 4; "From Mandalay to Piccadilly" 4; Spanish Club 2, 3, 4; Girls' Emblem Club 3, 4; Interclass Baseball 3; Interclass Volley Ball 3, 4; Ring Committee 4.

Arlington

Marjorie Burnett *"Marge"*

Have you ever noticed the merry twinkle in Marjorie's eyes? Her fun-loving spirit coupled with her originality in writing are qualities we all admire.

S. A.; Tau Epsilon 4; Literary Club 4; French Club 2, 3, 4; Botany Club 4; Girl Reserves 2, 3, 4.

Brainerd — CHICAGO NORMAL COLLEGE

James Coen *"Jim"*

Notre Dame has always been famous for its football team, and, from the looks of "Jim's" career at Morgan Park, Notre Dame will be a greater success after he arrives.

S. A.; Interclass Football 4; Football 4.

St. Ignatius Academy — NOTRE DAME

Duane Colburn *"Dewey"*

Duane has been an invaluable member of the Art Club. His cartoons have called forth many a hearty laugh.

S. A.; Hall Guard 2; Room Secretary 3; Art Club 3, 4; Empehi News 4; Spanish Club 3; R. O. T. C. 2, 3, 4.

Arlington — ART INSTITUTE

Ruth Coleman

A girl who has won many friends by her gentle voice and radiant smile. Ruth is as dependable and efficient as she is good-looking.

S. A.; Management Committee 1, 4; Civic Committee 2, 3; Room Secretary 1, 3; Room Treasurer 2, 4; Social Committee 2; Tau Epsilon 3, 4; Glee Club 2, 3, 4, Treasurer 4; "Pickles" 2; "Jerry of Jericho Road" 3; "From Mandalay to Piccadilly" 4; Annual Staff 4; Quilpen 4; Literary Club 3, 4; French Club 4; Girl Reserves 1, 2, 3, 4, Treasurer 3, Cabinet 4; Interclass Volley Ball, Captain 1; Prom Chairman 4.

Vanderpoel — UNIVERSITY OF CHICAGO

Ruth Colman

We are glad Ruth decided to graduate with us after a year's attendance at another school. We are proud of her ability as a student and we enjoy her as a friend.

S. A.; Annual Collector 3; Tau Epsilon 4; Girls' Glee Club 2, 3; "Jerry of Jericho Road" 3; Zoology Club 2; Girl Reserves 2, 3, 4; Interclass Baseball 2, 3; Interclass Soccer 4; Annual Staff 4; Gift Committee 4. At Parker, P. C. L. 3, 4; Owls 3; Interclass Volley Ball 4.

Hyde Park

Dorothy Davidson *"Dot"*

Did anyone ever hear of "Dot's" keeping absolutely quiet for five whole minutes? Neither did we. But that's what makes her so much fun and keeps us constantly amused.

S. A.; Glee Club 2, 3; "Jerry of Jericho Road" 3; Empehi News 3, 4; French Club 3, 4; Girl Reserves 2, 3.

Hirsch Junior High — MONMOUTH

Mary Flanigan *"Mar"*

Our vanity is touched whenever we talk to Mary—she makes such a flattering listener.

S. A.; Room Secretary 1; Girl Reserves 1, 2, 3, 4.

Vanderpoel — CHICAGO NORMAL COLLEGE

Seth Fornell *"Zeus"*

Seth is a quiet fellow noted for his excellent work in his studies.

S. A.; Tau Epsilon 4; Glee Club 3; Latin Club 4; Aero Club 3, 4; Budget Committee 4.

Arlington

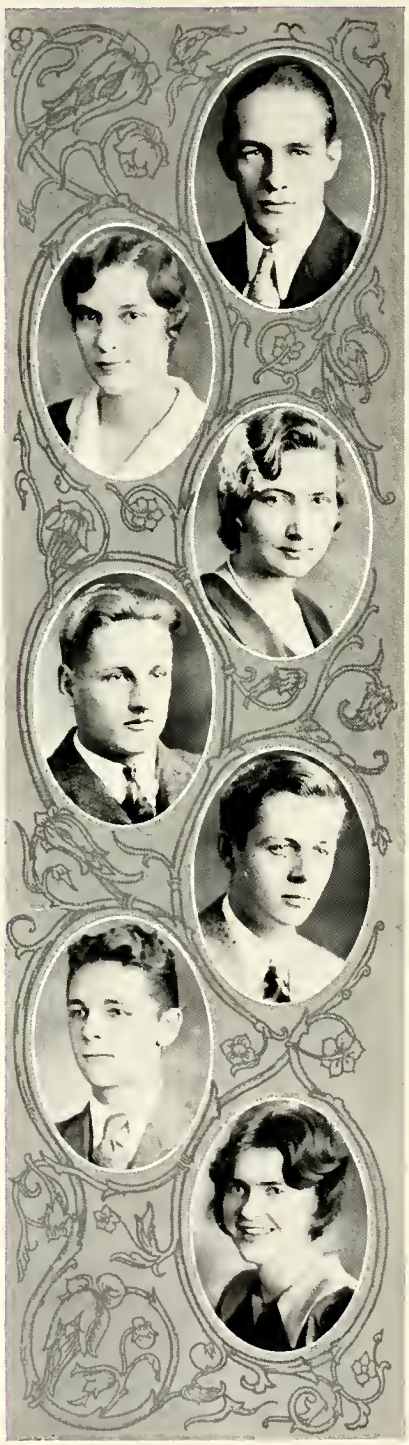

Walter Gannott *"Wally"*

"Wally" has taken upon himself the responsibility of extra studies this last semester and devotes all that excess energy that he once used as a cheer-leader, to studying.

S. A.; Tau Epsilon 4; Literary Club 3, 4; Empehi News Staff 3; Spanish Club 2, 3, 4; R. O. T. C. 2, 3; Cheerleader 4; Football 3; Chess and Checker Club 4.

Arlington

Jessica Gault *"Jess"*

"Jess" is one of those girls who go out for every sport that comes along in school life.

S. A.; Annual Collector 2; Room Secretary 3; Annual Staff 4; Tau Epsilon 3, 4; Stage Craft Club 3; Literary Club 4; Girl Reserves 1, 2, 3, 4; Equestrian Club 3, 4; Emblem Club 4; Interclass Volley Ball 2, 3; Interclass Basket-ball 2, 3, 4; Baseball 2, 3, 4; Interclass Soccer 4; Budget Committee 4.

Arlington — Knox

Ruth Goebel *"Goosie"*

In Ruth, a keen sense of humor is combined with an executive ability surpassed by few.

Senn High: Dean's Round Table 1; Orchestra 1; Honor Society 1; Morgan Park: S. A.; Tau Epsilon 2, 3; Quilpen 3; Botany Club 2, 3; Zoology Club 3; Girl Reserves 1; Interclass Basket-ball 2; Gift Committee Chairman 4.

Senn — University of Illinois

John Guderyahn

John is one of the boys around school who is always out for a team of some sort. His determination always puts him in with the fellows as a "regular guy."

S. A.; Orchestra 1; R. O. T. C. 1; Emblem Club 4, 5; Interclass Baseball 2, 3; Interclass Football 2, 3, 5; Interclass Wrestling 3, 4; Interclass Track 4; Inter-room Basket-ball 3, 5; Winter Sports Club 3; Baseball 3, 4; Football 3, 4; Wrestling 4.

Esmond

John B. Hanna *"Johnny"*

Learning how to stamp his feet in childhood may have started John on his way to fame both as a pianist in the Rhythm Kings' Orchestra and as a Captain in the R. O. T. C.

S. A.; Management Committee 3; Room Secretary 4; Board of Control 3, 4; Annual Collector 2; "Jerry of Jericho Road" 3; "From Mandalay to Piccadilly" 4; Jazz Orchestra 3, 4; Faraday Club 3, President 3; Aero Club 3, 4, Business Manager 3, President 4; Hi-Y 4; R. O. T. C. 1, 2, 3, 4, Officers' Club 3, 4, 1st Lieutenant 3, Captain 4, Rifle Team 2, 3, 4, Picked Company 3, Picked Soldier Contest 3, 2nd Place, City Finals 3; Prom Committee 4.

Newton High School, New York — Boston Tech

Howard Hannapel *"Hanny"*

Howard is well liked by his friends. He's always out for a good time—anywhere but at school.

S. A.; Room Treasurer 1; Room Secretary 2; Tau Epsilon 2; Interclass Football 2.

Calumet — University of Illinois

Johanna Hille

Johanna, reserved but capable, is slated for success in the business world.

S. A.; Girl Reserves 2, 3, 4; Commercial Club 4; Social Chairman 4; Volley Ball 2.

Letson Joor

Letson is known to his classmates as "the man with ambition." The fact that he holds an outside job in order to attend school makes him merit the name.

S. A.; Room Treasurer 1, 2; Annual Collector 1, 2; Debating Club 1, 2, 3; R. O. T. C., Honor Platoon 4; Interclass Football 2, 4, 6; Track 2, 4, 6, 8; Interclass Baseball 1, 3.

Arlington — LAKE FOREST OR MEDILL

Florence Judson — *"Flory"*

Does merry "Flory" like to tease! Well, you just ask any helpless person who ever sat in front of her.

S. A.; Glee Club 3, 4; Botany Club 2; Girl Reserves 1, 2, 3.

Vanderpoel — HILLSDALE

Dolores Lagerstrom — *"Del"*

Bashful "Del" is unusually gifted. Her original wit amuses us, and her abilities as artist and pianist charm us.

S. A.; Stage Craft Club 3; Literary Club 3; Annual Staff 4; Spanish Club 3; Zoology Club 2; Girl Reserves 1, 2, 3, 4; Interclass Basket-ball 3; Interclass Soccer 3, 4.

Arlington

Robert Longley — *"Bob"*

"Bob," the able supply officer of the R. O. T. C. and a leading member of the Glee Club, has placed his name among the prominent members of his class.

S. A.; Management Committee 4; Civic Committee 2, 4; Room Secretary 3; Room Treasurer 1; Tau Epsilon 4; Glee Club 3, 4; "Jerry of Jericho Road" 3; "From Mandalay to Piccadilly" 4; Literary Club 4; French Club 4; Faraday Club 3, 4; Zoology Club 2; Hi-Y 4; R. O. T. C. 1, 2, 3, 4.

Sutherland — PURDUE

Harriet Mason

We admire Harriet for her unaffected style and quiet reserve.

S. A.; Room Treasurer 2; Tau Epsilon 1, 3; Glee Club 2, 3, 4; Operas 2, 3, 4; "Pickles" 2; "Jerry of Jericho Road" 3; "From Mandalay to Piccadilly" 4; Annual Staff 4; French Club 3, 4; Girls' Emblem Club 3; Interclass Volley Ball 2; Prom Committee 4.

Humberside Collegiate, Toronto, Can.

Bruce Miller

Bruce is well known in the lunchroom where he has worked a good deal of the time. That he is an efficient student is demonstrated by the fact that he has completed high school in three and a half years.

S. A.; Junior Band 1; Senior Band 2, 3, 4; Annual Art Staff 3; R. O. T. C. 1, 2, 3, 4, 1st Sergeant 3, 4, Honor Battalion 3, Rifle Team 2, 3, Hearst Trophy Shoot 2, 3, National Rifle Association Shoot 2,3, Inter-Company Shoot 2, 3, Inter-Company Track Meet 1, 2, 3, 4; Inter-Class Track Meet 1, 2, 3, 4; Football 3; Tennis Team 1; Ring Committee 4.

Vanderpoel — UNIVERSITY OF MICHIGAN

Harry Moeller — *"Right"*

We are all glad to have had Harry come to Morgan Park. His entertaining personality and quick wit have made him liked by all.

Joliet H. S.; Parker H. S.; Calumet H. S.; Morgan Park S. A.; '29-'30; Ring Committee 4.

Calumet — UNIVERSITY OF CHICAGO

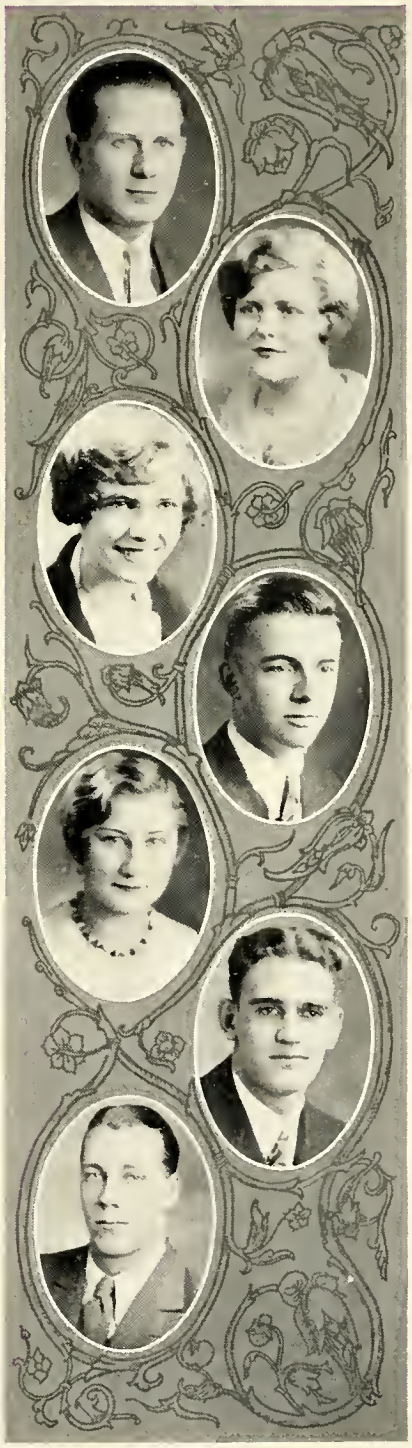

Earl Pennington *"Pen"*

Earl's skill in playing baseball gained for him a place in the Emblem Club.

S. A.; Glee Club 3; Orchestra 1, 2; "Tulip Time" 1; "Pickles" 2; "From Mandalay to Piccadilly" 4; Jazz Orchestra 1; R. O. T. C. 1, 2; Emblem Club 4; Interclass Baseball 2; Interclass Football 2, 3, 4; Interclass Basket-ball 3, 4; Baseball 4.

Kohn — University of Illinois

Louise Pflasterer *"Bunny"*

Anyone would think that Louise was the originator of the phrase "Vive la France." Notice her marked enthusiasm where things French are concerned!

S. A.; Tau Epsilon 2, 3, 4; Christmas Festival 2; "Jerry of Jericho Road" 3; Art Club 2, 3; Annual Art Staff 3, 4; French Club 2, 3, 4, Secretary 2, Vice-President 3, President 4; Spanish Club 4; Girl Reserves 1, 2, 3, 4; Girls' Emblem Club 3, 4; Interclass Volley Ball 3; Social Committee 4.

Sullivan J. H. S. — University of Chicago

Gwendolyn Rauch *"Gwen"*

Gwendolyn reminds us of a demure, little Quaker maid—sweet, quiet, and efficient.

S. A.; Quilpen 1, 2, 3, 4; Gift Committee 4.

Arlington — University of Michigan

Catherine Robertson *"Twin"*

"Kay's" the kind of a person who lets nothing worry her, but she concentrates with a will when it's up to her to make the play.

S. A.; Tau Epsilon 1; Spanish Club 2, 3, 4; Botany Club 2, 3, 4; Zoology Club 2; Girl Reserves 1, 2, 3; Interclass Basket-ball 3; Interclass Volley Ball 2, 3; Interclass Soccer 2, 3.

Barnard — University of Illinois

Margaret Robertson *"Twin"*

Margaret is the other half of the twins. Her reliability is always to be depended upon.

S. A.; Tau Epsilon 2, 3; Literary Club 3, 4; Spanish Club 2, 3; Botany Club 2, 3, 4; Zoology Club 2, 3; Faraday Club 3; Girl Reserves 1,2,3,4; Pep Committee 4; Emblem Club 2, 3, 4, President 3, 4; Basket-ball Team 3, 4; Soccer 2, 3, 4, Captain 3, 4; Baseball 3, 4; Volley Ball 3, 4.

Barnard — University of Illinois

Otto Sauermann Jr.

Otto is one of our quiet fellows who goes about his work without a big fuss and always fits in. We are going to miss him.

S. A.; Band 1, 2; R. O. T. C. 1, 2, 3.

Barnard — Purdue

Clifford Schmitt *"Cliff"*

"Cliff" is sensitive to music in many forms. He plays the violin with the touch and feeling of an artist. He responds almost as well to the delicate throttle of a motorcycle luring him to the broad, open highway.

S. A.; Boys' Glee Club 1, 4; Orchestra 1, 2, 3; "From Mandalay to Piccadilly" 4; Interclass Track 1, 4.

Arlington

Burton Schwind *"Burt"*

"Burt" ranks high in student government, athletics, and scholarship.

S. A.; First Vice-President 4; Civic Committee 2; Board of Control 4, Chairman 4; Fire Guard 2, 3, 4; Tau Epsilon 1, 3, 4; Faraday Club 3; R. O. T. C. 1, 2, 4; Pep Committee 4; Emblem Club 4; Interclass Baseball 1, 2, 3; Interclass Football 1, 2, 3; Interclass Basketball 1, 2; Interclass Track 1, 2, 3; Baseball Team 4.

Barnard — University of Illinois

Lucille Smock *"Lu"*

Lucille is a "jack of all trades" and she is "master of everyone!" The following list of activities is convincing proof of her versatility.

S. A.; Board of Control 4; Room Treasurer 4; Tau Epsilon 3, 4, Secretary 4; Glee Club 4; "Pickles" 2; "From Mandalay to Piccadilly" 4; Annual Staff 4; Art Staff 3; Empehi News 3; Literary Club 3, 4, President 4; Dramatic Club 2, 3, 4, Vice-President 4; "The Silent System" 3; "Overtones" 3; "The Mouse Trap" 4; Quill and Scroll 3, 4, Treasurer 4; Spanish Club 4; Girl Reserves 2, 3, 4, Music Committee Chairman 3, 4.

Arlington — Denison

Clyde Soellner

Clyde is one of the big "squeezes" in the R. O. T. C. circles.

S. A.; Fire-Guard 3, 4; R. O. T. C. 1, 2, 3, 4, Captain 4; Commercial Club 4.

Barnard

Charlotte Stenger *"Char"*

Happy, laughing "Char," with spirits as tripping and gay as her dancing feet, acts as a ray of sunshine on the darkest day.

S. A.; Room Treasurer 3; "Tulip Time" 1; "Pickles" 2; "Jerry of Jericho Road" 3; Dancing Club 2, 3, President 2; Empehi News Staff 4.

Arlington

Kathryn Stevens *"Kay"*

"Kay" excels in athletics. We admire her for that. We enjoy her, too, for the mischievous nature that the merry twinkle in her eyes betrays.

S. A.; Snap-Shot Collector 4; Tau Epsilon 4; Literary Club 4; Zoology Club 3; Girl Reserves 4; Girls' Emblem Club 3, 4, Secretary 4; Interclass Basket-ball 4; Inter-Class Volley Ball 3; Interclass Soccer 3, 4.

Vanderpoel

Gordon Stow *"Gordy"*

To judge by his high school career, "Gordy's" future will be one of complete success.

S. A.; Management Committee 2, 3, 4; Civic Committee 2; Room Treasurer 1; Fire Guard 3, 4; Locker Inspector 3, 4; Tau Epsilon 1, 2, 3, 4, Treasurer, President 4; Band 1, 2, 3, 4, Captain 4; Empehi News 3, 4; R. O. T. C. 1, 2, 3, 4, 2nd Lieutenant 3, 1st Lieutenant 3, Captain 4, Officers' Club 3, 4; Football 2, 3, 4.

Arlington — University of Michigan

Edgar Toeper *"Toerp"*

Edgar is an excellent student and he has been very reliable in the positions he has filled. He is known as an old standby for the Boys' Glee Club.

S. A.; Management Committee 2, 3; Room Treasurer 1, 4; Tau Epsilon 3, 4, Vice-President 4; Glee Club 2, 3; "From Mandalay to Piccadilly" 4; Baseball 2, 3, 4; Interclass Football 3; Emblem Club 4; Gift Committee 4.

A. O. Sexton — University of Illinois

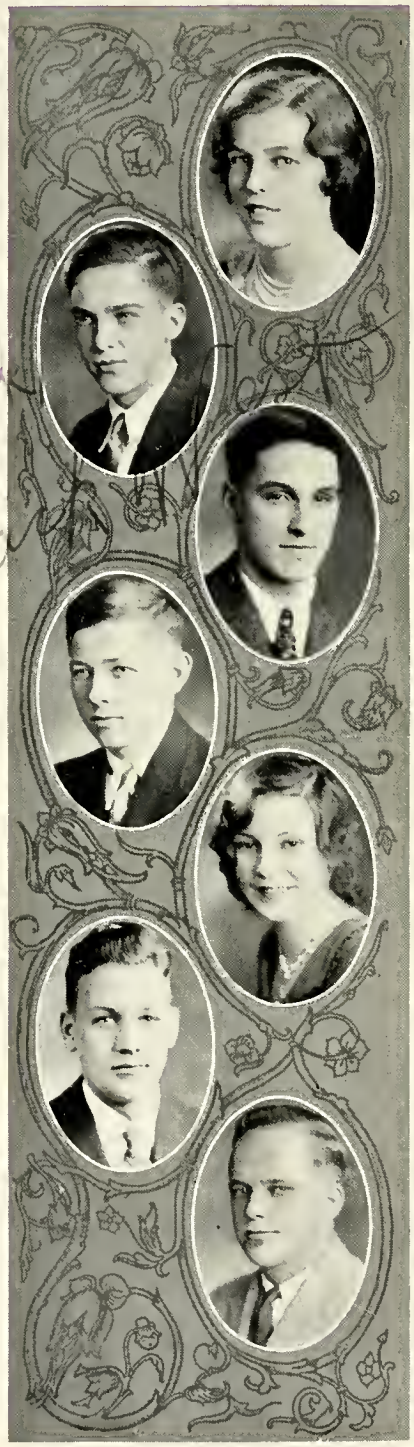

Agnes Viall

We all agree that to Agnes belongs the blue ribbon for her art in mastering studies and social obligations alike.

S. A.; Management Committee 1; Tau Epsilon 1, 4; Girls' Glee Club 2, 3; "Pickles" 2; "Jerry of Jericho Road" 3; Zoology Club 1; Faraday Club 2; Interclass Basket-ball 4; Budget Committee 4.

Barnard — Chicago Normal College

George Voris

George is one of the nimble "eights" on our basket-ball team. He is an all around good fellow.

S. A.; Tau Epsilon 1; Band 1; Empehi News 3; Faraday Club 3, 4; R. O. T. C. 2, 3, 4, Corporal 3, Office Orderly 2; Interclass Basket-ball 1, 3, 4; Basket-ball 3, 4, Captain 4; Golf 3, 4.

Vanderpoel — University of Illinois

Jack West

Jack's jolly moral support as well as his efficient technical work has been a priceless help to the stage crew, especially during "Opera time."

S. A.; Management Committee 1; Civic Committee 1; Tau Epsilon 1, 4; Stagecraft Club 2, 3; Stage Crew 2, 3, 4, Stage Manager 4; R. O. T. C. 1, 2, 3, 4, 1st Lieutenant 4, Office Orderly 2, 3, 4, Chief 3.

Barnard

Robert J. White — *"Whit"*

"Whit" has been a valuable asset as the "silent partner" of the stage crew. He has ability in other lines, too. We are told that he is a master at solving scientific problems.

S. A.; Empehi News 4; Faraday Club 3; Radio Club 4, Treasurer 4; R. O. T.C. 2, 3, 4.

Arlington

Lillian Woida — *"Lill"*

Clever, smiling, "Lill" has made herself a valuable asset to our school life. She is interesting to talk to and a pleasure to look at.

S. A.; Room Treasurer 3; Room Secretary 2; Annual Collector 1; Tau Epsilon 1; Empehi News Staff 4; Zoology Club 2; Girl Reserves 1, 2, 3, 4; Interclass Baseball 2; Interclass Soccer 4.

Vanderpoel

Charles Younger — *"Chuck"*

Peppy "Chuck" will surely be missed. He was always a favorite among the girls as well as the boys.

S. A.; Annual Collector 4; Boys' Glee Club 4; Band 1, 2; "From Mandalay to Piccadilly" 4; Art Club 4; Jazz Orchestra 4; R. O. T. C. 1, 2, 3, Picked Squad 3; Prom Committee 4.

Vanderpoel — University of Illinois

Harold F. Zink

Harold is our "little" boy who has done big things for the Pep Committee.

S. A.; Civic Committee 2; Board of Control 3, 4; Boys' Glee Club 2, 3; Band, 2, Drum Major 2; Empehi News Staff 3; Annual Staff 2; Faraday Club 3; Pep Committee 3, 4, Chairman 3, 4; Cheerleader 3; Interclass Basket-ball 1, 2; Interclass Football 2, 3, 4; Interroom Basket-ball 3, 4; R. O. T. C. 2, 3; Assembly Committee 4.

Arlington — University of Illinois

JUNE GRADUATES

Herbert Gunner *"Herb"*

Leadership in activities and athletics have won a name for "Herb" at Empehi.

S. A.; Management Committee 1, 2, 3, 4; Civic Committee 2; Social Committee 1; Nominating Committee 1; Tau Epsilon 1, 2, 3, 4; "Empehi on Parade" 4; Hi-Y 4; R.O.T.C. 2, 3; Emblem Club 3, 4; Basket-ball 2, 3, 4; Swimming 2, 3, 4; Class President 4.

Arlington — University of Illinois

Eugene Knight *"Gene"*

"Gene" is that tall good-looking boy who served so capably as Treasurer of the Senior Class.

S. A.; Civic Committee 1, 3; Room Treasurer 4; Fire Guard 4; Locker Inspector 4; Spanish Club 3, 4; Hi-Y 4; R. O. T. C 3, 4, Sergeant 3, Lieutenant 4, Officers' Club 4; Equestrian Club 3; Class Treasurer 4; Budget Committee Chairman 4.

Vanderpoel — University of Illinois

Dorothy Goller *"Dot"*

"Dot" is an example of that old saying "Good things are done up in little packages."

S. A.; Room Treasurer 1, 2, 3, 4; Tau Epsilon 2, 3, 4; "Pickles" 1, "Jerry of Jericho Road" 2, "Mandalay to Piccadilly" 3; Dancing Club 3, 4, Treasurer 4; Latin Club 3, Treasurer 3; Baseball 2; Tennis 1, 2, 3, 4, Tennis Doubles Champion 3, Tennis Singles Runner-Up 3; Soccer 2; Girl Reserves 1, 2, 3, 4.

Arlington

Mary Nell Bort

Mary Nell is a pleasant combination of charm and executive ability.

S. A.; Civic Committee 2, 3; Room Secretary 1, 3, 4; Room Treasurer 1, 4; Glee Club 1, 2, 3, 4; "Pickles" 1, "Jerry of Jericho Road" 2, "Mandalay to Picadilly" 3; Annual Staff 3, 4; Spanish Club 2.

Vanderpoel

Eloise Abbott *"El"*

Merry, madcap "El" finds it hard to keep quiet for a long enough time to perform her duties as dignified Girl Reserve President.

S. A.; Board of Control 3, 4; Management Committee 3, 4, Secretary 3, Treasurer 2; "Pickles" 2, "Jerry of Jericho Road" 3, "From Mandalay to Piccadilly" 4; Dramatic Club 4; Girl Reserves 1, 2, 3, 4, President 3, 4; "Betty Behave" 4, "Daughters of Men" 4; Prom Committee 4.

Sutherland — University of Illinois

Wendell Anderson *"Wendy"*

Wendell is the boy who wrote our new school song. He is well known in the musical circles of Morgan Park.

S. A.; Tau Epsilon 4; Fire Guard 3, 4; Band 2, 3, 4; Radio Club 4; R. O. T. C. 2, 3, 4, Officers' Club 4, First Lieutenant 4.

Esmond — Armour Institute

Kenneth Arneman *"Kenny"*

"Kenny" is our efficient and good natured major of the R. O. T. C.

S. A.; Board of Control 4; Management Committee 4; Civic Committee 1, 3; Room Treasurer 3; Fire Guard 3; Band 2, 3, 4; Orchestra 1, 2, 3; "Pickles" 2, "Jerry of Jericho Road" 3; Botany Club 3, 4, Vice-President 4; Hi-Y 4; R. O. T. C. 1, 2, 3, 4, Captain of Band 4, Officers' Club 3, 4, Secretary 4, Usher 2; Interclass Football 3; Interclass Baseball 3; Interclass Track.

Vanderpoel — Curtis-Wright Aviation School

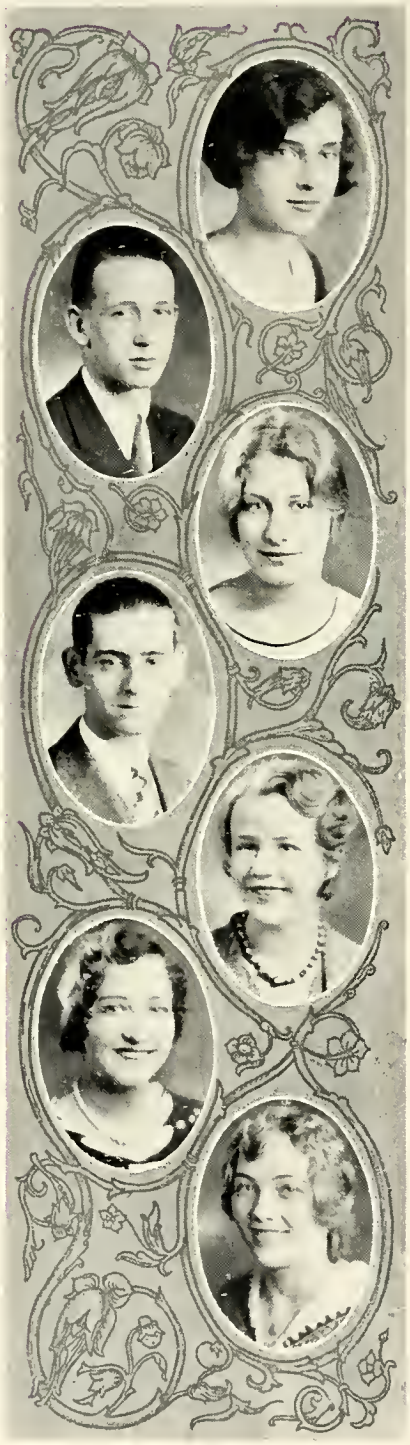

Helen Arnold *"Betty"*

Black eyes beneath a crest of wavy black hair suggest a fire that is hidden from strangers by a sweet, mild manner.

S. A.; Girls' Band 4; Empehi News Staff 3, 4; Annual Staff 4; Literary Club 3, 4; Quill and Scroll 3, 4; French Club 3, 4; Latin Club 3, 4; Girl Reserves 1, 2, 3, 4, Hi-Jinks 2; Interclass Basket-ball 3, 4; Interclass Baseball 3, 4.

Downers Grove High School — University of Illinois

Bennett Austin *"Bennie"*

"Bennie" is the snappy little officer who carries himself with an air of assurance. As a member of the band he has shown his skill as a cornet player. He is always welcome in any society.

S. A.; Fire Guard 2, 3, 4; Band 1, 2, 3, 4; Literary Club 4, Vice-President 4; French Club, Treasurer 4; R. O. T. C. 1, 2, 3, 4, Officers' Club 3, 4, Lieutenant 3, 4, Captain 4; Radio Club 4; Chess and Checker Club 4; Baseball 4.

Martha Bartee *"Giggles"*

A trim blonde maiden, known for her artistic ability.

S. A.; Glee Club 3, 4; "From Mandalay to Piccadilly" 3; Art Club 2; Stage Craft Club 2; French Club 3, 4; Zoology Club 2, 3, 4; Faraday Club 3; Botany Club 2; Hobby Club 3; Girl Reserves 1, 2; Girls' Emblem Club 3, 4.

Barnard — School of Fine Arts

Eric Batty

Eric displayed his acting and singing ability in "From Mandalay to Piccadilly."

S. A.; Civic Committee 1, 3; Glee Club 1, 2, 3, 4; "Jerry of Jericho Road" 2, "From Mandalay to Piccadilly" 3; R. O. T. C. 1, 2.

Barnard — Northwestern University

Frances Baum *"Franny"*

Fun-loving Frances brightens school life with her merry nonsense.

S. A.; Room Secretary 1; Room Treasurer 2; Tau Epsilon 1, 2, 3, 4; Glee Club 3, 4; "From Mandalay to Piccadilly" 3; Literary Club 4; Latin Club 3; Zoology Club 1; Girl Reserves 1, 2, 3, 4; Equestrian Club 2, 4.

Vanderpoel

Dorothy Beese *"Dot"*

There is no doubt that Dot, a tall fun-loving brunette, likes to laugh; perhaps that is why she gets along so well in life.

S. A.; Tau Epsilon 1, 2; Glee Club 3, 4; "From Mandalay to Piccadilly" 3; Stagecraft Club 2, 3; Literary Club 4; French Club 4; Spanish Club 2, 3, 4; Zoology Club 3; Girl Reserves 1, 2, 3, 4; Equestrian Club 3.

Barnard — Rollins College

Agnes Behn *"A"*

Agnes, who is prone to look on the bright side of life, has a reputation as an efficiency expert in the Commercial Department.

S. A.; Commercial Club 3, 4; Students' Exchange Bookkeeper 3, 4; Literary Club 4.

Vanderpoel

Carl Bergquist *"Burk"*

Carl is the versatile athlete, equally skillful at football, baseball, or wrestling. Morgan Park's Athletic Department is surely going to miss him.

S. A.; Civic Committee 2; Room Treasurer 1; Room Secretary 4; Empehi News Staff 3; Emblem Club 3, 4; Tau Epsilon 4; Football 3, 4; Baseball 3, 4; Wrestling 3, 4.

Central Park

Jeanette Berlin

Impulsive, good-natured Jeanette has dark curly hair and sparkling blue eyes, an unusual but pleasing contrast.

S. A.; Room Secretary 1, 3; Annual Collector 2; Glee Club 4; Literary Club 4, Secretary-Treasurer 4; Botany Club 2.

Arlington

Rodger Bishton *"Rodge"*

Roger has "danced" his way through school, in operatic productions and in scholastic roles as well.

S. A.; Tau Epsilon 4; Orchestra 3, 4; Dramatic Club A 3, 4; "When the Lamp Went Out," "Copy," 4, "Violin Maker of Cremona" 4; French Club 2, 3, 4.

"Gringoire" 4; "Jerry of Jericho Road" 3, "From Mandalay to Piccadilly" 4, "Empehi on Parade" 4; Usher 3, 4; R. O. T. C. 2, 3, 4, Corporal 3, Sergeant 4.

Arlington — University of Chicago

Marjorie Black *"Marge"*

"Marge" lives in a world of art and music that lends an added attractiveness to her already pleasing personality.

S. A.; Glee Club 3, 4; "From Mandalay to Piccadilly" 3, "Empehi on Parade" 4; Stage Craft Club 2; Spanish Club 3, 4; Girl Reserves 1.

Esmond — Chicago Academy of Fine Arts

Wallace Blackford *"Blackie"*

When it comes to studying, "Wally" is there, as all his teachers will verify. This explains his business-like quietness.

S. A.; Civic Committee 1; Hall Guard 1, 2; Fire Guard 2, 3; Tau Epsilon 1, 2, 3, 4; Radio Club 4, Secretary 4; R. O. T. C. 1, 2, 3, 4, Picked Squad 1, Corporal 2, Sergeant 3, 2nd Lieutenant 4, Officers' Club 4; Stage Crew 2, 3.

Donald Bliss *"Don"*

You can always depend on Donald to know it when nobody else does, especially if it's a question in French.

S. A. 3, 4; Tau Epsilon 3, 4; French Club 3, 4, "Gringoire" 4; R. O. T. C. 3, 4.

Muskegon Heights High School

University of Chicago

Shirley Bogg *"Shersh"*

Shirley is a brilliant student who hides her ability behind a veil of modesty.

S. A.; Tau Epsilon 1, 2, 3, 4; "Jerry of Jericho Road" 2; Dancing Club 2; Quilpen 1, 2, 3, 4; French Club 4; Latin Club 3; Botany Club 2; Volley Ball 3.

Arlington — St. Mary's Hall

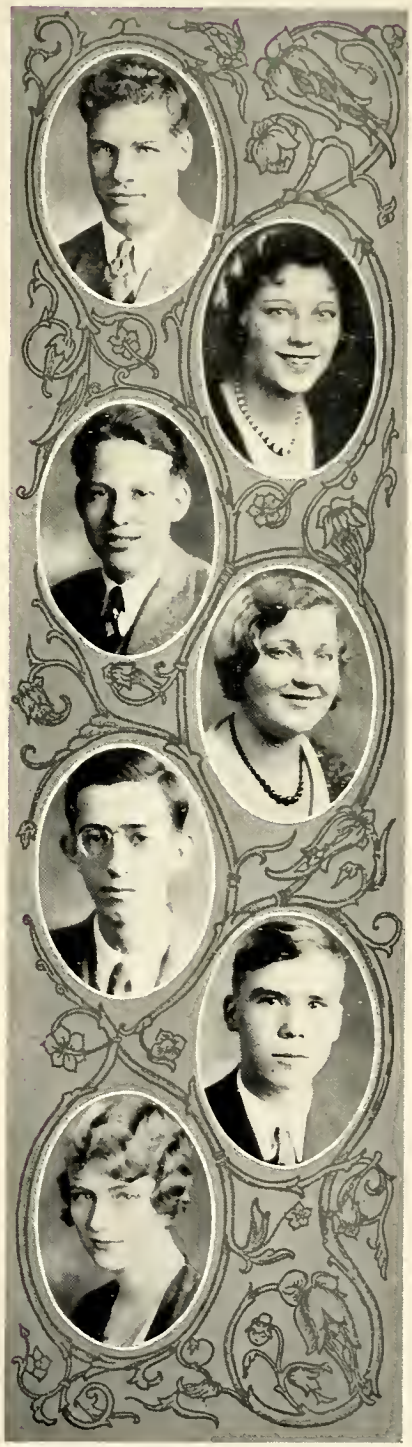

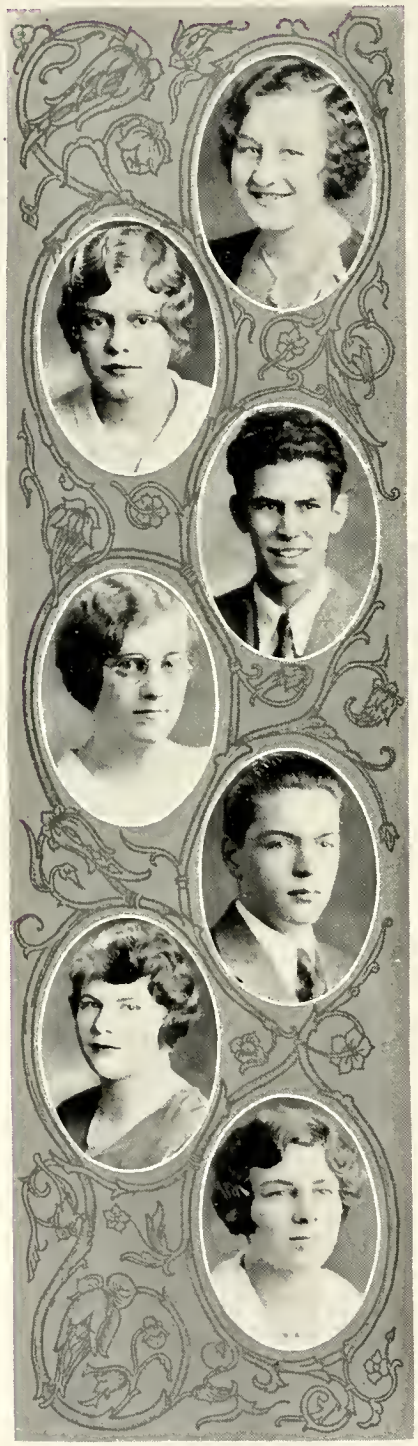

Ann Boorman

Ann is a blue-eyed, cheery miss with quietness and dignity. These qualities should prove to be a great asset for her in the business world.

S. A.; Board of Control 4; Glee Club 3, 4; "Mandalay to Piccadilly" 3; Stagecraft Club 2; Commercial Club 3, 4, Program Chairman 4, President 4; Girl Reserves 1.

Esmond — Moser Business College

Frances Borrman — *"Fran"*

"Fran," a little blonde with big brown eyes, has a future in store for her in the line of dramatics.

S. A.; Room Secretary 1, 2; Tau Epsilon 3; Dancing Club 1; "Florist Shop" 4, "Mouse Trap" 4; Empehi News Staff 3; Literary Club 4; Botany Club 4; Equestrian Club 1.

Gresham

Frederick Bossi — *"Fred"*

That tall, affable fellow with an air of easy assurance, which manages to convince one.

S. A.; Glee Club 1, 2, 3, 4; Orchestra 2, 3, 4; "Jerry of Jericho Road" 2, "From Mandalay to Piccadilly" 3, "Empehi on Parade" 4; Literary Club 1, 2, Vice-President 2; Dramatic Club 4; "The Mouse Trap" 4, "Violin Maker of Cremona" 4; Spanish Club 1, 2; Football 1, 2; Basket-ball.

Eleanor Bradshaw

Quiet little Eleanor is in her element when working in the Commercial Department.

S. A.

Morris Brewster

"Morrie," a quiet, industrious army officer, enjoys working in the military office. As a diversion, he likes to tease the girls.

S. A.; R. O. T. C. 2, 3, 4, Officers' Club 3, 4, Vice-President 4; "Jerry of Jericho Road" 2; Interclass Football 3; Stage Crew 4.

Morgan Park Military Academy — Purdue

Gertrude Brown — *"Gert"*

Gertrude of the lovely auburn hair has a pleasant manner which causes her to be well-liked by all her acquaintances.

S. A.; Glee Club 3, 4; "Mandalay to Piccadilly" 3; Botany Club 2; French Club 2; Equestrian Club 3; Faraday Club 3; Girl Reserves 1, 2, 3, 4.

Arlington — Northwestern University

Hope Brown

Hope is that modest athlete whom we all admire for her prowess in basket-ball and tennis.

S. A.; Girls' Glee Club 3, 4; "From Mandalay to Piccadilly" 3, "Empehi on Parade" 4; Annual Staff 4; Spanish Club 4; Latin Club 3; Botany Club 2, 3; Girl Reserves 1, 2, 3, 4; Girls' Emblem Club 4; Equestrian Club 2, 3, 4; Girls' Life-saving Club 2; Soccer 2, 3, 4; Baseball 2, 3, 4; Volley Ball 2, 3, 4; Tennis 1, 2, 3, 4.

Sutherland — Northwestern University

James Caldwell *"Jim"*

"Jim" has given worthy service as head man of the usher force at Empehi and as an official of high rank in the R. O. T. C.

S. A.; Board of Control 4; Management Committee 1; Civic Committee 2, 4; Room Secretary 3; Fire Guard 3, 4; Hall Guard 1, 2; Tau Epsilon 1, 3, 4; Empehi News Staff 3; Quill and Scroll 3, 4; Hi-Y 4; R. O. T. C. 1, 2, 3, 4, Non-commissioned Officer 2, Lieutenant 3, Captain 4, Officers' Club 3, 4, Secretary 3, President 4; Rifle Team 3, Picked Squad 1, Picked Platoon 2, 3, Usher 2, 3, Chief 3; Interclass Baseball 2, 3; Baseball 3; Open House Committee Chairman 4.

Sutherland

Eleanor Christensen *"El"*

The even temper and cheery disposition of fair-haired Eleanor make her a worthwhile friend.

S. A.; Glee Club 3; "Mandalay to Piccadilly" 3; Stagecraft Club 1; Girl Reserves 2.

Esmond

Evelyn Christensen *"Evie"*

With her sunny locks, blue eyes, and charming smile, "Evie" has completely captivated us.

S. A.; Management Committee 2; Room Chairman 3; Room Treasurer 3; Annual Collector 2, 3; Tau Epsilon 1, 2, 3, 4; "Jerry of Jericho Road" 2, "Mandalay to Piccadilly" 3, "Empehi on Parade" 4; Dancing Club 2, 3, 4, Christmas Festival 2, Autumn Festival 3; Art Club 2, 3, 4; Spanish Club 2, 3, 4, Vice-President 2, 3; Emblem Club 4.

Harper Junior High School

Kathleen Church *"Katy"*

"Katy" is a little lass chuck full of sweetness.

S. A.; Room Secretary 2; Spanish Club 4; Zoology Club 2; Girl Reserves 1, 2, 3, 4; Volley Ball 3; Soccer 2; Tennis Team 3.

Vanderpoel — Rockford College

Harry Cleveland

Harry is a devoted member of the Chess and Checker Club. "Everywhere that Harry goes, chess is sure to follow."

S. A.; Zoology Club 2, 3; R. O. T. C. 2, 3, 4; Football 3; Wrestling 3; Glee Club 2, 3, 4; "From Mandalay to Picadilly" 3; Chess and Checker Club 4.

Northwestern University

Francis Coen *"Frankie"*

If there is any mischief afoot Frank is on the spot. He takes special delight in tormenting the girls.

S. A.; Room Secretary 2, 3, 4; Literary Club 4; Interclass Football 2; Interclass Baseball 3; Faraday Club, 4.

St. Ignatius — De Paul University

John Conner

Motorcycles—and girls, delight John's heart. We haven't been able to decide which he likes the better.

S. A.; Management Committee 1, 4; Fire Guard 3, 4; Tau Epsilon 3, 4; Hi-Y 4; R. O. T. C. 1, 2, 3, 4, Officers' Club 3, 4, Honor Platoon 2, Picked Company 4.

Vanderpoel — Purdue

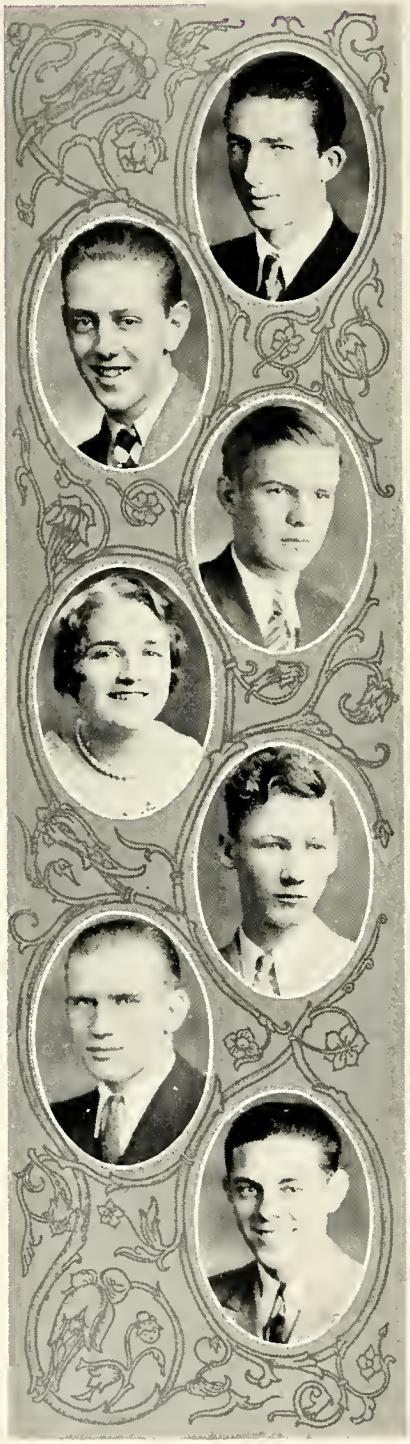

Merritt Cook

Tall, thin, and full of fun, Merritt takes life as it comes.

S. A.; R. O. T. C. 1, 2; Usher Force 1, 2, 3; Aero Club 3; Winter Sports Club 3; Boys' Riding Club 3; Junior Band 2, 3; Senior Band 3, 4.

Barnard

Edwin Cowan *"Ed"*

There is a twinkling of mischief in the eyes of Edwin, and where there's laughter, there's Edwin.

S. A.; Glee Club 4; "From Mandalay to Piccadilly" 4; Spanish Club 3; Zoology Club 2, 3; Aero Club 3; R. O. T. C. 1, 2, 3; Usher 2, 3.

Arlington — Northwestern University

James Cresap *"Jim"*

Jim is a serious-minded fellow who may be relied upon to solve any problem of life that he tackles. He has given valuable service to the school as advertising manager on the Annual Staff and as president of Tau Epsilon.

S. A.; Room Secretary 3; Annual Collector 1, 2; Tau Epsilon 3, 4, President 4; Fire Guard 3, 4; Annual Staff 3, 4, Advertising Manager 4; Zoology Club 3; Radio Club 4; Hi-Y 4; R. O. T.C. 1, 2, 3, 4, Lieutenant 3, Captain 4, Officers' Club, Picked Squad 3, Rifle Team 4; Budget Committee 4.

Sutherland

Janet Crosby

Janet has a generous measure of "snap!" We see evidence of that quality in her up-to-date apparel and her snappy comebacks.

S. A.; Tau Epsilon 3, 4; Glee Club 4; Empehi News Staff 3, 4, Desk Editor 4; Quill and Scroll 4; French Club 4; Latin Club 3, Secretary 3; Girl Reserves 1, 2, 3, 4; Equestrian Club 2; Soccer 2; Basket-ball 2.

Sutherland — University of Chicago

William Curran *"Bill"*

William has an unusually bright mentality quite in keeping with his bright red hair.

S. A.; Latin Club 3; Zoology Club 2, 3, 4; Interclass Wrestling 3; Chess and Checker Club 4.

St. Barnabas — Crane Junior College

Russell Davenport

Tilden: Football '27 and '28; Interclass Basket-ball '28 and '29; Interclass Baseball '28; Interclass Wrestling '29; Annual Collector '29. Morgan Park: Interclass Basket-ball '30.

William Davies *"Willie"*

"Willie" is that good-looking, dark-haired lad who always displays a big smile.

S. A.; Management Committee 2; Civic Committee 4; Annual Collector 2; Spanish Club 2; Interclass Basket-ball 2, 4.

Vanderpoel

Marion Deschenes *"Mannie"*

Though her New Hampshire accent makes her seem dignified, Marion is not a bit "uppish," but ready for any fun.

Manchester Central, N. H.: Zoo Club 2; Glee Club 3; French Club 2; Basket-ball 3; German Club 3; Special Gym Team 3; "All at Sea." Morgan Park: S. A.; French Club 4; Zoology Club 4.

Highland, N. H.

Edna Dickson

All the girls envy Edna her lovely wavy hair and her graceful poise in dancing.

S. A.; Room Secretary 1, 3; Hall Guard 3; "Pickles" 2, "Jerry of Jericho Road" 3, "Mandalay to Piccadilly" 3; Stage Craft Club 1; Dancing Club 1, 2, 3, 4; French Club 3, 4.

Sutherland — De Pauw University

Betty Eldridge *"Betty"*

Betty is the vivacious little lady who has brought fame to herself by her sprightly dancing.

S. A.; Board of Control 3; Civic Committee 4; Room Secretary 1; Annual Collector 1, 2, 3; Tau Epsilon 4; "Pickles" 1, "Jerry of Jericho Road" 2, "Mandalay to Piccadilly" 3, "Empehi on Parade" 4; Dancing Club 1, 2, 3, 4, Vice-President 2, President 3; French Club 3, 4, Secretary 4; Botany Club 2, Vice-President 2.

Barnard — De Pauw University

Elsie Erickson

Heading the "E" list has become a habit with Elsie. She has proved herself a loyal member of the Commercial Club.

S. A.; Tau Epsilon 2, 3, 4; Glee Club 3, 4; "Mandalay to Picadilly" 3, "Empehi on Parade" 4; Botany Club 2; Commercial Club 3, 4, Secretary 4; Girl Reserves 3, 4.

Esmond — Business World

Gerald Fitzgerald

Gerald serves his school in two ways. He plays a clarinet in the band and is an officer in the R. O. T. C.

S. A.; Board of Control 1; Band 1, 2, 3, 4; Orchestra; R. O. T. C. 1, 2, 3, 4, Officers' Club 3. 4.

Morgan Park

Douglas Flaws *"Doug"*

Here we have one of those quiet-in-a-crowd fellows, but his ability speaks eloquently for him when he acts as sergeant of the R. O. T. C.

S. A.; Hall Guard 2; R. O. T. C. 1, 2, 3, 4, Corporal 2, Sergeant 3, Platoon Sergeant 3; Interclass Track 2.

Midlothian — University of Chicago

Cora Frizell *"Co"*

Our agile little tennis player is as good a sport in school as she is on the court.

S. A.; Tau Epsilon 2, 3, 4; Botany Club 1, 3; Zoology Club 1, 3; Faraday Club 3; Girl Reserves 1; Pep Committee 3; Emblem Club 2, 3, 4; Equestrian Club 4; Soccer 2, 3, 4; Basket-ball 3, 4; Volley Ball 2, 3, 4, Captain 3; Baseball 2, 3, 4; Tennis 1, 2, 3, 4, Runner-up 1, Champion 3.

Arlington — College of Physical Education

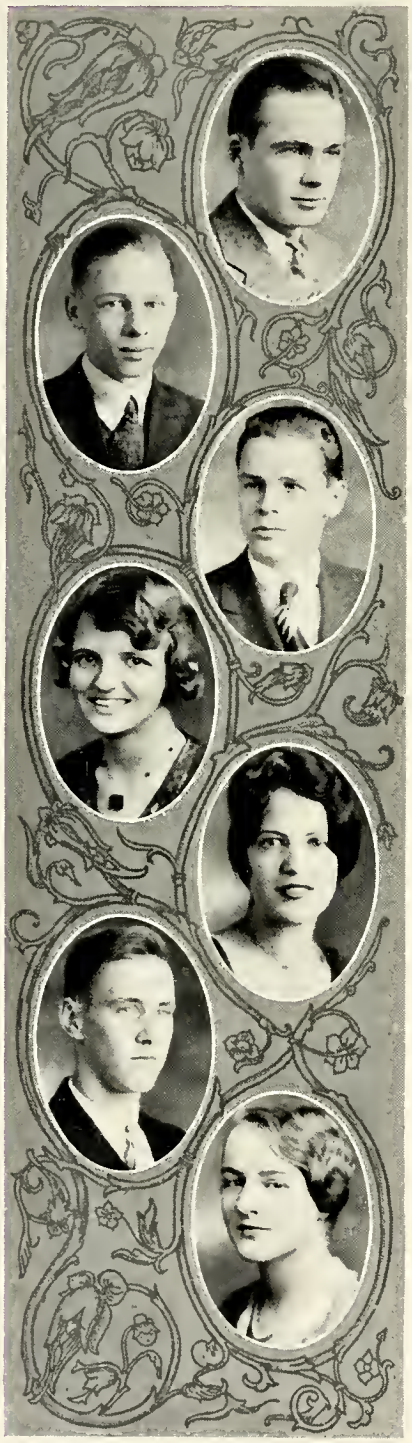

Daniel W. Gale *"Dan"*

"Dan" is a regular, jolly sort of fellow whose droll voice lets us all know where he is. He can tell in fifty different ways why his Ford is the best.

S. A.; Management Committee 1, 2; Interclass Football 1, 2, 3; Interclass Track 1, 4.

Arlington — Denison University

Richard Gehrer *"Dick"*

Quiet and studious is "Dick." Whether it be a question of chemistry or of English, he surely "knows his stuff."

S. A.; Civic Committee 1, 3; Room Treasurer 1, 4; Tau Epsilon 1, 2, 3, 4; Hi-Y 4; R. O. T. C. 1, 2, Noncommissioned Officer 2; Budget Committee 4.

Vanderpoel

Howard Geib *"Howdy"*

Good-looking, happy-go-lucky "Howdy" is bound to make friends wherever he goes.

S. A.; Hall Guard 2; Fire Guard 2; Glee Club 3; Band 3; Literary Club 4; R. O. T. C. 1, 2, Usher, Picked Squad 2; Interclass Baseball 1; Interclass Basket-ball 2, 3, 4; Basket-ball 3; Golf 3; Tennis 2.

Barnard — University of Wisconsin

Dorothy Gemmer

Gentle, quiet Dorothy is a good sport and an able student.

S. A.; Hall Guard 2; Tau Epsilon 3, 4; Glee Club 3, 4; "Mandalay to Piccadilly" 3; Stage Craft Club 1, 2; French Club 4; Girl Reserves 1, 2, 3, 4.

Sutherland — University of Chicago

Merlen George *"Georgie"*

Merlen's big brown eyes, her winning smile, and her charming voice delight us. Moreover, her scholarship excites our admiration.

S. A.; Tau Epsilon 4; Glee Club 3, 4; "Mandalay to Piccadilly" 3; Literary Club 4, French Club 3, 4; Zoology Club 2, 3, 4; Faraday Club 3; Emblem Club 3, 4.

Barnard — University of Wisconsin

William Gilbert *"Bill"*

"Bill" has been a hard worker both in his studies and in the field of sports. A real fellow and a true friend.

S. A.; Room Secretary; Spanish Club 3, 4; Interclass Basket-ball 2, 4; Basket-ball 4; Baseball 4.

Fernwood — University of Illinois

Bernice Glass *"Bernie"*

Who could guess by Bernice's carefree expression that she does strenuous and efficient work as one of the leading journalists of Empehi?

S. A.; Room Secretary 2, 3, 4; Tau Epsilon 1, 2, 3, 4; Glee Club 3; Empehi News Staff 3, 4, Editor-in-Chief 4; Quilpen 2, 3, 4; Quill and Scroll 3, 4, Vice-President 4; Spanish Club 4; Botany Club 3; Girls' Emblem Club 3, 4.

Central Park

Virginia Gneiss

Virginia is a dark beauty destined to succeed as an actress.

S. A.; Room Secretary 2; Room Treasurer 2; Tau Epsilon 2, 4; Glee Club 3, 4; "Jerry of Jericho Road" 2, "Mandalay to Piccadilly" 3; Dancing Club 2; Dramatic Club 3, 4; "Overtones" 3; Latin Club 3; Girl Reserves 1, 2, 3, 4; Equestrian Club 1, 2, 3; Soccer 1, 2; Basket-ball 1, 2; Baseball 1, 2; Volley Ball 1; Tennis 1, 2.

Sutherland — PENN HALL

Mildred Goldsmith — *"Minnie"*

Mildred always seems to have a lot to do in a short space of time, but she's never too hurried to give a friendly greeting.

S. A.; Glee Club 3, 4; Orchestra 2; "Pickles" 2, "Mandalay to Piccadilly" 3; Spanish Club 3, 2nd Vice-President 4; Girl Reserves 4.

Arlington

Maryleora C. Golland — *"Molly"*

Upon a first meeting, "Molly" sometimes appears aloof. But her friends know that her nature is one of cordial and jovial friendliness.

S. A.; Glee Club 1, 3; Equestrian Club 4.

Edgewood High School — UNIVERSITY OF CHICAGO

Grace Graver

As her name suggests, Grace possesses that priceless and indescribable quality known as charm. As if that, added to her executive ability, were not enough, the gods have endowed her with a beauty equal to that of Diana.

S. A., 2nd Vice-President 3, President 4; Board of Control 3, 4; Management Committee 2, 4; Civic Committee 2, 3; Social Committee 4; Tau Epsilon 3, 4; Glee Club 2, 3, 4; "Pickles" 1, "Jerry of Jericho Road" 2, "Mandalay to Piccadilly" 3; "Daughters of Men" 4, "Frank Glynn's Wife;" Quilpen 3, 4; Spanish Club 2, 3, 4; Girl Reserves 1, 2, 3, 4; Pep Committee 4.

Miami Beach High School

UNIVERSITY OF SOUTHERN CALIFORNIA

Edith Gray

Edith's serious attitude toward her studies insuring work well-done, may account for her gay outlook on life when she's outside of school.

S. A.; Tau Epsilon 2, 3; French Club 2, 3, 4; Botany Club 2.

Esmond — CRANE JUNIOR COLLEGE

Ainslie Gray — *"Aino"*

Ainslie conceals a fund of mischief which he employs effectively when the occasion calls for it.

S. A.; Room Treasurer 2; Annual Collector 3; Spanish Club 4; Zoology Club 2, 3; R. O. T. C. 1, 2, 3; Usher 2, 3; Inter-room Basket-ball 2, 3, 4; Basket-ball 4.

Vanderpoel

Beth Griswold

Beth's literary talents combined with the perseverance she has shown in all her studies have won for her permanent places in Quilpen and in Tau Epsilon.

S. A.; Board of Control 4; Room Treasurer 3; Tau Epsilon 1, 2, 3, 4; Empehi News 3, 4, Desk Editor 3, Associate Editor 4; Quilpen 1, 2, 3, 4; Quill and Scroll 3, 4, President 4; French Club 2; Girl Reserves 3, 4; Equestrian Club 4; Basket-ball 3; Volley Ball 3; Commercial Club 3, 4, Vice-President; Literary Club 4.

Vanderpoel

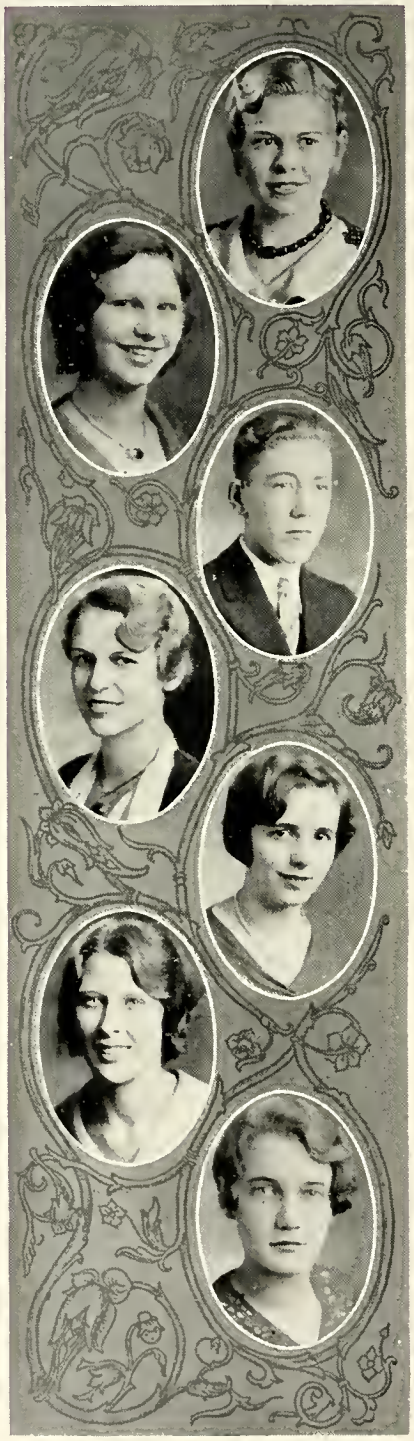

Doris Grosscup *"Dub"*

"Dub" is the gay-spirited lady who we thought would never let work interfere with pleasure but who has distinguished herself by going through high school in three and one-half years.

S. A.; Room Secretary 2, 3; "Jerry of Jericho Road" 2; Dancing Club 1, 2, 4; Empehi News Staff 3; French Club 2, 3, 4, 2nd Vice-President 3; Girl Reserves 1, 2, 3, 4, Social Chairman 3, Vice-President 4.

Vanderpoel — Gulf Park

Rita Rose Haas *"Honey"*

Rita, of the regal height and the graceful carriage, is possessed with a jolly spirit and an appreciation of humor best shown in the comical parts she portrays in plays.

S. A.; 3, 4; Literary Club 4; French Club 3, 4; "Temple of Beauty" 4; "The Mouse Trap" 4; Girl Reserves 4; Basket-ball 3, 4; Soccer 3, 4.

St. Francis, Joliet

William Hagenbuck *"Bill"*

Serious?—yes, naturally, as president of the Zoology Club—but, elsewhere, you can depend on Bill to be looking for a laugh and helping to provide one.

S. A.; Board of Control 4; Tau Epsilon 4; Hall Guard 2; Fire Guard 4; Band 1, 2, 3; Orchestra 2; Quilpen 3, 4; Spanish Club 2, 3; Zoology Club 2, 3, 4, Secretary 3, President 4; R. O. T. C. 1, 2, 3, 4; Non-commissioned Officer 3, 4; Usher 2, 3, 4.

Vanderpoel

Laura Hall

Stunning Laura with her air of ultra-smartness calls forth admiration wherever she goes.

S. A.; Civic Committee 2; Room Treasurer 1; Girl Reserves 4; Tau Epsilon 4; Senior Social Committee 4.

Vanderpoel

Henrietta Halladay *"Henri"*

A very efficient room secretary and a graceful dancer is Henrietta.

S. A.; Room Secretary 2, 3, 4; Annual Collector 1; Tau Epsilon 2, 3, 4; "Pickles" 1, "Jerry of Jericho Road" 2, "Mandalay to Piccadilly" 3; Dancing Club 1, 2, 3, 4, Treasurer 2, Secretary 3, Vice-President 4, President 4; Christmas Festival, Spring Festival; French Club 3, 4, Corresponding Secretary 4, Recording Secretary 4; Botany Club 2, Treasurer 2; Faraday Club 3; Volley Ball 3; Budget Committee 4.

Barnard — Principia

Ruth Hamilton *"Hammy"*

Although Ruth came here two years ago as a stranger, she promptly entered into the spirit of Empehi.

New Trier: Glee Club 1; Dramatic Club 1, 2; "Will-o-the-Wisp 1," "The Bluebird" 2. Morgan Park: S. A.; Glee Club 3, 4; "From Mandalay to Piccadilly" 3; "Temple of Beauty" 4; "The Mouse Trap" 4; Tennis Team 3; Soccer 4; Basket-ball 4.

New Trier High School

Henrietta Hare *"Bunny"*

Beware of "Bunny" when that mischievous gleam comes into her otherwise large and innocent eyes!

S. A.; Management Committee 3; Tau Epsilon 3; Girl Reserves 1, 2; Dancing Club 1; Faraday Club 3; Interclass Volley Ball 3; Poster Preservation Committee Chairman 3, 4.

Wallace School, Sterling, Illinois

Harriet Harrison *"Hay"*

Jolly, good-natured Harriet puts a generous measure of fun into her efficient work in the Spanish Club.

S. A.; Board of Control 4; Management Committee 2; Room Secretary 1; Tau Epsilon 1, 2, 3, 4; "Empehi on Parade" 4; Empehi News Staff 3; Quill and Scroll 3, 4, Secretary 4; Spanish Club 3, 4, Secretary 4, President 4.

Arlington — University of Kansas

Raymond Haskins *"Ray"*

A good-looking "red-head" who has given valuable assistance to the stage crew.

S. A.; Tau Epsilon 4; Zoology Club 2; Radio Club 4; Stage Crew 2, 3, 4; "Jerry of Jericho Road" 2, "Mandalay to Piccadilly" 3; Pep Committee 4; Football 4; Emblem Club 4; R. O. T. C. 1, 2.

Barnard — Purdue

Hazel Hawksley

A brown-eyed, friendly girl with pretty, demure ways.

S. A.; Room Treasurer 1; Girl Reserves 1; Soccer Team 3; Interclass Volley Ball 4; Interclass Basketball 4.

Fernwood — Business College

Helen Louise Hayn

Pretty and good-natured Helen inserts in her remarks a droll humor which is thoroughly appreciated by her admiring friends.

S. A.; Civic Committee 1; Room Secretary 2, 3; Glee Club 4; French Club 4; Latin Club 3, 4; Girl Reserves 2, 3, 4; Basketball 3; Volley Ball.

Vanderpoel — University of Wisconsin

John Hazelton *"Haz"*

Johnnie's good-natured pranks furnish recreation for on-lookers during occasional lulls in classroom activity.

S. A.; Science Club 2; Botany Club 2; Faraday Club 3; Hobby Club 3; Radio Club 4; Chess and Checker Club 4; Interclass Basket-ball 1, 2, 3.

Arlington — Purdue

Andrew Holm *"Andy"*

A dazzling smile, twinkling eyes, and witty remarks characterize "Andy," our jolly comrade.

M. P. M. A.; Basketball 2; Football 2; Corporal 2; Minstrel Show 2; Wrestling 2; Track 1, 2; Co. Basketball 2; Debate Team 3. Morgan Park: Dramatic Club 4; Wrestling 4; Chess and Checker Club 4.

Sutherland — Northwestern University

Lois Hough *"Lowy"*

A vivacious personality and an easy ability to meet new situations, are characteristics that have won many friends for "Lo" in Empehi.

S. A.; Room Secretary 2; Management Committee 2; Civic Committee 3; Science Club 2, 3; Girls' Emblem Club 2, 3, 4; Spanish Club 2; Botany Club 2; Interclass Volley Ball 3.

Hobart High School, Hobart, Indiana

Austin Howard *"Pete"*

Morgan Park's pep dynamo!

S. A.; Board of Control 4; Management Committee 1, 2, 4; Civic Committee 1; Social Committee 4; Glee Club 2, 3; "Jerry of Jericho Road" 2; Pep Committee 1, 2, 3, 4, Chairman 4; Cheer Leader 1, 2, 3, 4, Captain 3, 4; Emblem Club 3, 4, Vice-President 4; Basket-ball 3, 4; Swimming 2, 3, 4; Senior Assembly Committee, Chairman.

Dana Howard *"Dink"*

Dana, easy-going and agreeable, is noted for his snappy comebacks.

S. A.; Room Treasurer 1; Glee Club 2, 3, 4, Secretary 4; Band 3; "Jerry of Jericho Road" 2, "Mandalay to Piccadilly" 3; Art Club 2, 3; R. O. T. C. 1, 2; Pep Committee 4; Cheer Leader 2, 3, 4; Interclass Football 3.

Vanderpoel CHICAGO ACADEMY OF FINE ARTS

Genevieve Hubbell

Happy, care-free Genevieve delights more in dispensing fun and nonsense than in maintaining an air of dignity.

S. A.; Management Committee 3; Room Treasurer 2; Hall Guard 3; Tau Epsilon 4; Glee Club 3; "Mandalay to Piccadilly" 3; Empehi News Staff 3; Latin Club 3; Spanish Club 4; Girl Reserves 1, 2, 3, 4; Basket-ball 3; Volley Ball 3; Ping Pong Club 4.

Vanderpoel

June Huehner

June is another example of the fact that beauty and brains may be possessed by one and the same person.

S. A.; 2nd Vice-President 4; Board of Control 4; Management Committee 3, 4; Social Committee 4; Tau Epsilon 1, 2, 3, 4; Glee Club 4; Dancing Club 3, 4; "Mandalay to Piccadilly" 3; Spanish Club 2, 3, 4, Secretary 3, Vice-President 4.

Vanderpoel

Marie Huygens

Marie has been a very conscientious worker in History and Literature, her favorites.

Florence Ilg *"Flo"*

In her one year at Empehi, Florence has proved herself an enthusiastic athlete, especially in the fields of swimming and tennis.

Calumet: Rooters' Club 1, 2, 3; Latin Club 2; Basket-ball 1, 2; Volley Ball 1, 3; Captain Ball 2, 3; Soccer 1, 2, 3. Morgan Park: S.A., 4.

Calumet

Wallace Iliffe *"Wally"*

Under a studious exterior "Wally" hides an irresistible humor and a liking for teasing the girls.

S.A.; Latin Club 3; Zoology Club 3; R.O.T.C.; Baseball 3, 4; Wrestling 3, 4.

Gridley Junior High, Erie, Penn.

UNIVERSITY OF ILLINOIS

Pearl Janes

Pearl, sincere and quiet, works with a steady and cheerful persistence.

S. A.; Commercial Club 3, 4.

Richard Janes *"Dick"*

"Dick," our nonchalant saxaphone tooter, will be missed at Empehi's socials.

S. A.; Glee Club 2; Band 1, 2, 3, 4; Orchestra 3; "Jerry of Jericho Road" 2, "From Mandalay to Piccadilly" 3; Jazz Orchestra 3, 4; Zoology Club 2; R. O. T. C. 1, 2, 3.

Vanderpoel — NORTHWESTERN UNIVERSITY

Raymond Janus *"Ray"*

Ray is one of our star basket-ball players, full of pep and "wim 'n' wigor."

S. A.; Zoology Club 4; Emblem Club 3, 4; Interclass Basket-ball 1, 2, 3, 4; Interclass Baseball 3, 4; Basket-ball 2, 3, 4; Swimming Team 4; Golf Team 3.

Arlington — UNIVERSITY OF ILLINOIS

Wyman Jerpe *"Pudd"*

We wish that we could have known Wyman for a longer time than his one year at Empehi—he's so capable and likable.

S. A. 4; Chess and Checker Club 4.

Hector High School, Minnesota

Lucille Jockisch *"Jockey"*

"Jockey's" curly hair and big blue eyes are part of a lovely background for the sunshiny smile which she radiates to everyone around her.

S. A.; Board of Control 2, 4; Management Committee 3, 4; Room Secretary 4; Annual Collector 2; Glee Club 3, 4; "From Mandalay to Piccadilly" 3; Annual Staff 2; Literary Club 3, 4; Secretary-Treasurer 3, Vice-President 4, President 4; Dramatic Club 3, 4, Treasurer 4; Spanish Club 4; Girl Reserves 1; Commercial Club 2.

Barnard — *University of Illinois*

Florence Johnson

Florence combines an easy-going disposition with a great love for her studies. Her aptness at Spanish was good cause for her being chosen president of the Spanish Club.

S. A.; Board of Control 3, 4; Civic Committee 4; Tau Epsilon 1, 2, 3, 4; Spanish Club 2, 3, 4, President 3, 4; Girl Reserves 1.

Senn High School — UNIVERSITY OF CHICAGO

Richard Kephart *"Dick"*

Dick's keen speed as a "forward" on the City's Runner-up Basket-ball Team in '29 and '30 is known by all. The same is true of his collegiate sense of humor.

S. A. Board of Control 4; Management Committee 2, 3; Civic Committee 1, 4, Chairman 4; Annual Collector 1, 3; Glee Club 2, 3; Stage Craft Club 1; Hi-Y 2, 3, 4, Secretary 3, Vice-President 4; R. O. T. C. 2; Emblem Club 2, 3, 4, Vice-President 3; Baseball 3, 4; Basket-ball 2, 3, 4, Captain 4; Golf Team 2; Senior Social Committee.

Sutherland — UNIVERSITY OF ILLINOIS

Robert Kirchhoff

"Bob" is a member of our Glee Club. He shows interest in things scientific, too. Witness his devotion to that chemistry laboratory!

S. A.; Fire Guard; Glee Club 4; Band 4; Stage Craft Club 3; French Club 4; Faraday Club 3; Hobby Club 3; R. O. T. C. 1, 2, 3, 4, Sergeant 3, 4, Usher 1, 2, 3, 4.

Barnard — CRANE JUNIOR COLLEGE

June Knight

June's modest nature conceals a versatility of talent.

S. A.; Tau Epsilon 3, 4; Glee Club 3, 4; "Mandalay to Piccadilly" 3; Literary Club 4; Spanish Club 4; Botany Club 2, 3, 4; Girl Reserves 1, 2, 3, 4.

Parker Junior High School

Della Koch

As a seamstress and a good student, you can't beat Della. Della and Evelyn are the inseparable blondes.

S. A.; Room Treasurer 1; Tau Epsilon 1, 2, 3, 4; "Jerry of Jericho Road" 2, "From Mandalay to Piccadilly" 4; Dancing Club 2, 3; Art Club 2; Stage Craft Club 1; Spanish Club 2, 3, 4; Girl Reserves 1.

Barnard

Jane Korten — *"Trink"*

A lively, attractive blonde equally successful in social activities and in the field of sport.

S. A.; Room Treasurer 3; "Pickles" 1, "From Mandalay to Piccadilly" 3, "Empehi on Parade" 4; Literary Club 4; French Club 3, 4; Girl Reserves 3; Equestrian Club 2, 3, 4.

Arlington — CARLTON COLLEGE

Gertrude Lammedee — *"Gertie"*

"Quiet, demure, serene, and fair, from the tips of her toes to her dusty hair."

S. A.; Room Treasurer 3; Hall Guard 3; "Jerry of Jericho Road" 2; Dancing Club 2, 4; Stage Craft Club 1; French Club 3, 4.

Sutherland — DE PAUW UNIVERSITY

Marie Lehbrink — *"Irish"*

Laughing, blue eyes and flashes of spicy wit keep us all in a light-hearted mood when we're with Marie.

S. A.; Room Treasurer 2; Glee Club 2, 3, 4; "From Mandalay to Piccadilly" 3, "Empehi on Parade" 4; Chess and Checker Club 3, 4; Ping Pong Club 4; Commercial Club 3; Girl Reserves 3; Interclass Basket-ball 1, 2, 3, 4; Soccer 1, 2, 3, Captain 3; Baseball 1, 2; Captain Basketball 3; Volley Ball 3.

Brainerd

Norman Lilja — *"Norm"*

A friendly "hello" no matter how hurried he may be proves that Norm's oratorical success hasn't turned his head.

S. A.; Annual Collector 3; Tau Epsilon 2, 4; Glee Club 3, 4; "Mandalay to Piccadilly" 3; First Place in M. P. Oratorical Contest 4; Constitutional Contest 4; Spanish Club, Secretary 3, Vice-President 3; Dramatic Club 4; Quilpen 4; Chess and Checker Club 4; Zoology Club 2, 3; Golf 3, 4.

Arlington — WHEATON COLLEGE

Arthur Lukens *"Art"*

Arthur is that quiet, industrious worker who keeps up his grades to a high standard. More power to you, "Art"!

S. A.; Botany Club 4; Radio Club 4; R. O. T. C. 2, 3.

Zion — VALPARAISO UNIVERSITY

Karl Lukens

Karl possesses an abundance of geniality and manifests a willingness to be friends with everyone.

S. A.; Botany Club 4; Radio Club 4; R. O. T. C. 2, 3.

Zion — VALPARAISO UNIVERSITY

Joy MacMahon

Joy, known for her musical ability and her ever present wit and humor will always be remembered in connection with our merriest hours at Empehi.

S. A.; Glee Club 3; "Mandalay to Piccadilly" 3; "Temple of Beauty" 4; Botany Club 2, 3; Faraday Club 3; Girl Reserves 2, 3, 4; Equestrian Club 2, 3; Tennis Tournament 3; Soccer 2, 3.

Arlington

Rose Mattes

Rose is a sweet and quiet girl who came to us from Parker in her Senior year.

S. A. 4; Empehi News Staff Bookkeeper 4.

Parker — ENGLEWOOD BUSINESS COLLEGE

Mary Jane McAllister *"Mac"*

Mary Jane's artisitic skill, demonstrated in her intricate soap-carvings displayed at the Art Institute, has won fame for herself and her school.

S. A.; Tau Epsilon 1, 2, 3, 4; "Empehi on Parade" 4; Art Club 3, 4; French Club 3, 4; Botany Club 2; Girl Reserves 3, 4, Publicity Chairman 4.

Arlington

Bill McBride *"Mac"*

If you want to see "stunt" diving in its most perfect form, watch Bill plunge into the pool.

S. A.; Board of Control 4; Civic Committee 2; Room Treasurer 3, 4; Annual Collector 1; Glee Club 1, 2; "Pickles" 2, "From Mandalay to Piccadilly" 4, "Empehi on Parade" 4; Dramatic Club 3, 4; Spanish Club 1, 2; Hi-Y 1, 2, 3, 4, President 4; R. O. T. C. 1, 2; Emblem Club 4; Interclass Basket-ball 2; Interclass Football 3; Interclass Swimming 1, 2, 3; Basket-ball 3; Swimming Team 1, 2, 3, 4, Captain 2.

Vanderpoel — DENISON UNIVERSITY

Martha McClure *"Mac"*

"Mac's" laughing appearance conceals the serious streak she keeps secluded in her heart.

S. A.; Civic Committee 4; Room Secretary 2; Glee Club 3, 4; "Mandalay to Piccadilly" 3; Girl Reserves 2, 3; Stage Craft Club 1.

Sutherland — UNIVERSITY OF CHICAGO

Dale McDowell *"Peewee"*

Although small in size, Dale supports the humor and fun of the school in a "big way."

S. A.; Civic Committee 1, 3; Tau Epsilon 3, 4; "Empehi on Parade" 4; Empehi News Staff 2, 3, 4, Associate Editor 4; Spanish Club 3, 4, Treasurer 4; Hobby Club 2; Aero Club 3, 4; Interclass Basket-ball 1; R. O. T. C. 1.

Central Park

Ralph McMillan *"Mac"*

"Mac", our stocky basket-ball guard, is a whiz on the basket-ball floor. He makes friends with the same speed that he displays in the games.

S. A.; Room Secretary 1; Annual Collector; Glee Club 1, 2; "Jerry of Jericho Road" 1; Spanish Club 2; Zoology Club 3; R. O. T. C. 1, 2, 3, 4; Basket-ball 3, 4.

Vanderpoel — University of Illinois

Howard Meyers *"Howdie"*

"Howdee" rambles around Morgan Park convulsing everyone with his gay banter, droll jokes, and happy-go-lucky disposition.

Calumet: Glee Club 3; Prom Committee 3; Rooters' Club 3; Swimming Team 3; Goodman Theatre Play Contest 3; "Lass O'Limerich Town" 3; May Festival 3. Morgan Park: S. A.; Management Committee 1; Room Treasurer 2; Glee Club 1, 2, 4, Vice-President 2; "Pickles" 2; Annual Staff 4.

Gertrude Miller *"Gert"*

Memories of Gertrude will call to mind a friendly-spirited girl dressed in good-looking clothes.

S. A.; Management Committee 4; Room Secretary 1, 3; Glee Club 4; Literary Club 4; Botany Club 3, 4; Girl Reserves 1, 2, 3; Volley Ball Team 2.

Arlington

Marjorie Mills *"Marge"*

Marge is known in the Commercial Department as being unsurpassed in stenography. Her "classroom quietness" is put aside when she is playing basket-ball or swimming.

S. A.; Civic Committee; Tau Epsilon 4; Spanish Club 2; Commercial Club 4, Treasurer 4; City High School Typing Contest 3; State High School Bookkeeping Contest 3; Soccer Team 4; Basket-ball Team 4.

Vanderpoel

Freeman Morgan

Although Freeman may be bashful among the girls, everyone will agree that he can be a real entertainment committee.

S. A.; Tau Epsilon 4; Room Secretary 4; Spanish Club 4; R. O. T. C. 1, 2, 3, 4, Rifle Team 2, 3; Chess and Checker Club 4.

Arlington

Virginia Morris *"Jince"*

One may be assured of an interesting and even an uproarious time if "Jince" is present.

S. A.; Management Committee; Annual Staff 4; Tau Epsilon 1, 2, 3, 4; Quilpen 3, 4; Latin Club 3, 4, Consul 3, Aedile 4, Quaestor 4; Faraday Club 3; Girl Reserves 1, 2, 4; Equestrian Club 2; Poster Committee 3; Annual Collector 4.

Vanderpoel — Gulf Park

Merle Mulligan

Tall, good-looking Merle impresses all of us with his quiet dignity.

S. A.; Glee Club 3, 4; "From Mandalay to Piccadilly."
Barnard — Northwestern University

Dorothy Murphy — *"Dodo"*

"Dodo's" athletic activities have given her a springy step and good looks.

S. A.; Art Club 4; Annual Staff 4; Faraday Club 3; Volley Ball 3; Soccer 4; Basket-ball 4; Emblem Club 4.
Wadsworth.

Herbert Nelson — *"Herb"*

"Herb" is that good-looking fellow who doesn't seem to have a worry in the world.

S. A.; Spanish Club 2; Faraday Club 3; Interclass Baseball 4.
Parkside — University of Wisconsin

Russell Nichols — *"Rus"*

Russell is a serious fellow who is a whiz at mathematics.

S. A.; Tau Epsilon 4, R. O. T. C.
Lindblom — University of Chicago

Agnes Oliver

Agnes is one of those lucky individuals who, with seemingly little effort, always manages to harvest a fine crop of "S's."

S. A.; Management Committee 3; Tau Epsilon 1, 2, 3, 4; Quilpen 2, 3, 4; Spanish Club 4; Botany Club 4; Girl Reserves 4; Interclass Volley Ball 3.
Central Park

Virginia O'Meara

Virginia is that smart, sophisticated girl who has done such admirable work for Girl Reserves.

S. A.; Civic Committee 3; Chairman Civic Committee 3; Room Treasurer; Social Committee 4; Annual Staff 4; Girl Reserves 1, 2, 3, 4, Secretary 3, Refreshment Chairman 4; Interclass Volley Ball 2; Interclass Basket-ball 2; Life-Saving 2, 3; Senior Class Social Committee 4.
Vanderpoel — Chicago Academy of Fine Arts

Ruth Palmer

Sunny, red-haired Ruth is one of Empehi's talented actresses. Moreover, she has been a valuable member of the Annual Staff because of her outstanding originality.

S. A.; Management Committee 3; Tau Epsilon 2, 3, 4; Glee Club 2, 3, 4; "Jerry of Jericho Road" 2, "From Mandalay to Piccadilly" 3, "Empehi on Parade" 4; Annual Staff 4; Literary Club 4; Dramatic Club 3, 4, Oratorical Contest 3; "A Bargain's a Bargain" 3; "Temple of Beauty" 4; "Rustic Romeo" 4; Latin Club 3; Zoology Club 2; Girl Reserves 1, 2, 3, 4; Interclass Volley Ball 3.
Vanderpoel — De Pauw University

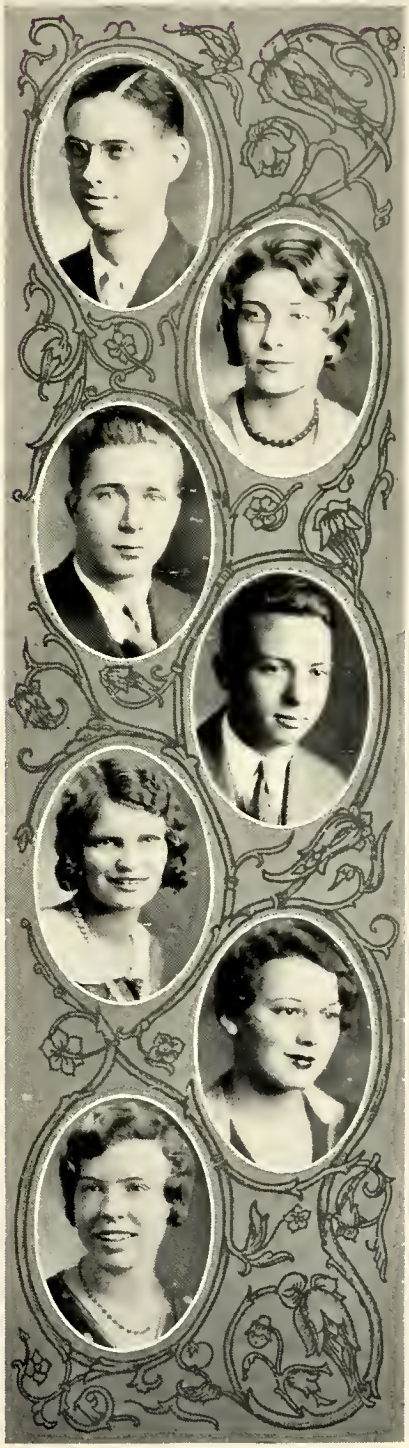

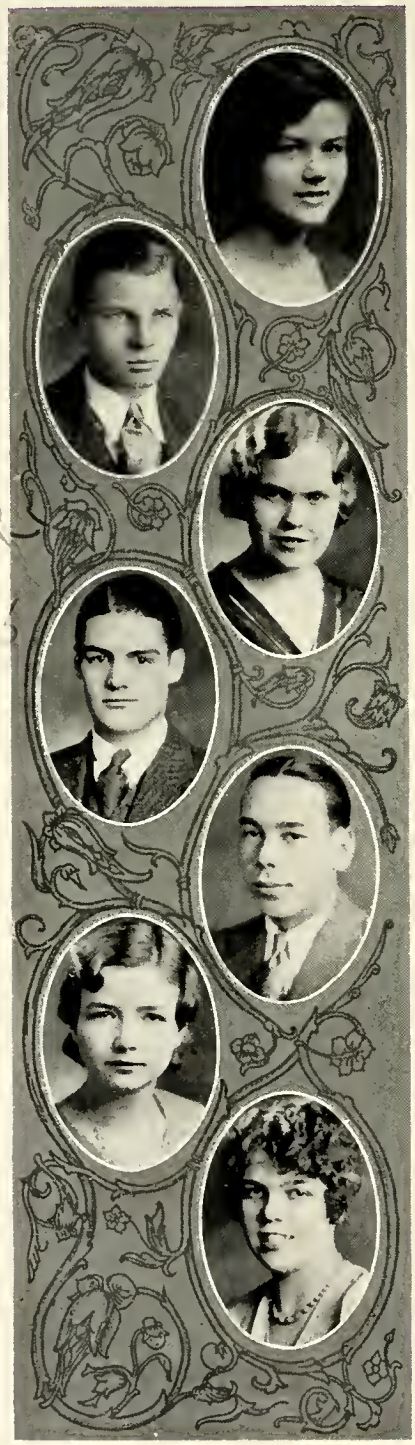

Sally Patterson *"Sal"*

Sally, who has scholastic ability not to be excelled, is a true friend and a cheery one.

S. A.; Tau Epsilon 1, 3, 4, Secretary 4; "Pickles" 2, "Jerry of Jericho Road" 3, "From Mandalay to Piccadilly" 4; Dancing Club 1, 2, 3, 4; French Club 3, 4; Girl Reserves 1, 2.

Sutherland — University of Illinois

John Pearson *"Farm"*

Those who have John for a friend, know him as a reliable, helpful fellow.

S. A.; Orchestra 3, 4; Spanish Club 3, 4; Botany Club 4; Interclass Basket-ball 2, 4; Basket-ball 2, 3, 4; Base-ball 4.

Fernwood — University of Illinois

Mary Elizabeth Pence *"Betty"*

Betty's smile would lead one to believe she didn't have a care in the world. Apparently it doesn't require much exertion for her to give her teachers the opportunity to practise writing "S's."

S. A.; Civic Committee 1, 2; Annual Collector 3; Tau Epsilon 1, 2, 3, 4; Annual Staff 2, 3; Quilpen 2, 3, 4; Literary Club 4; French Club 2, 3, 4, Secretary 4; Latin Club 3, 4; Botany Club 1, 2, 3, 4; Girl Reserves 3, 4; Interclass Volley Ball 2.

Arlington — University of Chicago

Robert Perry *"Bob"*

"Bob" is a friendly chap with an apt remark for every occasion.

S. A.; Glee Club; Zoology Club 2, 3, 4; Faraday Club 3, 4, 5; Hobby Club 4; R. O. T. C. 1, 2, 3, 4, Sergeant 3, 4; Hall Guard 2, 3, 4; Golf Team 2; Equestrian Club 3, 4, 5; Interclass Football 2, 4; Baseball 3; Winter Sports Club 3, 4.

Vanderpoel — Northwestern University

Norman Peterson

Hard working, efficient Norman, is quiet until he gets started, then—spontaneous combustion!

S. A.; Interclass Basket-ball.

Barnard

Helen Pierce

Somewhat reserved, capable, pretty, and a good student—that's Helen.

S. A.; Glee Club 3, 4; "From Mandalay to Piccadilly" 3; French Club 4; Latin Club 3, 4; Girl Reserves 1, 2.

Vanderpoel — University of Illinois

Laura Pierce

Quiet and serene Laura has distinguished herself by her frequent appearance on the "E" list.

S. A.; Tau Epsilon 4; Spanish Club 4; Botany Club 4.

Downers Grove High School

University of Chicago

William Pierce *"Bill"*

When it comes to dramatics, Bill's right there. He can even impersonate a girl!! But he uses no "play acting" when he is giving orders as an R. O. T.C. officer.

S. A.; Board of Control 4; Civic Committee 3; Room Secretary 2; Fire Guard 3, 4; "From Mandalay to Piccadilly" 3; Annual Staff 4; Dramatic Club 2, 3, 4, President 4; "The First Client," "Hurry, Hurry, Hurry," "The Robe of Wood" 2, "Pa's New Housekeeper," "The Finger of God," "The Grill" 3, "Frank Glynn's Wife," "The Bank Robbery" 4; Hi-Y 4; Equestrian Club 3, 4; R. O. T. C., Corporal 2, Sergeant-Major 3, Lieutenant 3, Officers' Club 3, 4, Secretary 4, Vice-President 4; Ushers 1, 2; Stage Crew 3; Senior Social Committee 4.

Arlington — Denison University

Ivan Porter *"Ive"*

In spite of Ivan's apparent quietness, his sense of humor crops out every now and then with amazing force.

S. A.; Glee Club 3, 4; "From Mandalay to Piccadilly" 3; Empehi News Staff 2, 3, 4; Aero Club 2, 3; Zoology Club 2, 3; Botany Club 2, 3; Chess and Checker Club 3; Senior Ring Committee 4; Basket-ball Manager 4.

Indianapolis, Indiana — University of Illinois

Lois Porter *"Lo"*

Lois is a real "live-wire." Her enthusiasm for sports is evident when you see her at a lively game of tennis.

S. A.; Orchestra 2, 3; Literary Club 4; Botany Club 2, 3; Girl Reserves 2; Interclass Soccer Team 2; Interclass Volley Ball 2; Tennis 3.

Hyde Park High School — University of Illinois

Franklin Reed *"Curly"*

A boy with curly hair streaks past on a motorcycle. You've guessed right—it's "Curly."

S. A.; Management Committee 1, 2; Fire Guard 3, 4; Annual Staff 4; Art Club 3; Faraday Club 3, 4; Aero Club 3; R. O. T. C. 2, 3, 4, Second Lieutenant 3, Captain 4, Usher 2, 3.

Philip Risberg *"Phil"*

"Phil," who came to us in his third year, quickly adjusted himself and made friends at Empehi.

Bowen: Bowen Go-Getters 2, 3. Morgan Park: S. A.; Inter-room Basket-ball 4.

Bowen — Armour Institute of Technology

Dorothy Robinson *"Dot"*

Dot's musical ability has delighted us many times.

S. A.; Glee Club 3, 4; Orchestra 2, 3, 4; Jazz Orchestra 3; Girl Reserves 3, 4.

Len Small — Chicago Musical College

Mary Elizabeth Roby *"Betty"*

Mischievous, black-eyed Betty has her serious moments when acting in her capacity as editor-in-chief of the Empehi Annual.

S. A.; Board of Control 3, 4; Management Committee 2; Civic Committee 3; Room Secretary 1, 2; Hall Guard 2; "Empehi on Parade" 4; Art Club 2, 3; Stage Craft Club 3, Secretary 3; Annual Art Staff 3, Art Editor 3; Annual Staff 3, 4, Editor-in-Chief 4; Spanish Club 2, 3, 4, Publicity Chairman, Poster Committee; Girl Reserves 2, 3, 4, Secretary 4; Emblem Club 2, 3; Interclass Soccer 1, 2; Interclass Basket-ball 1, 2, 3, Captain 1, 3; Interclass Volley Ball; Ping Pong Club 4; Poster Committee 2, 3, 4; Budget Committee 4.

Sutherland — Gulf Park

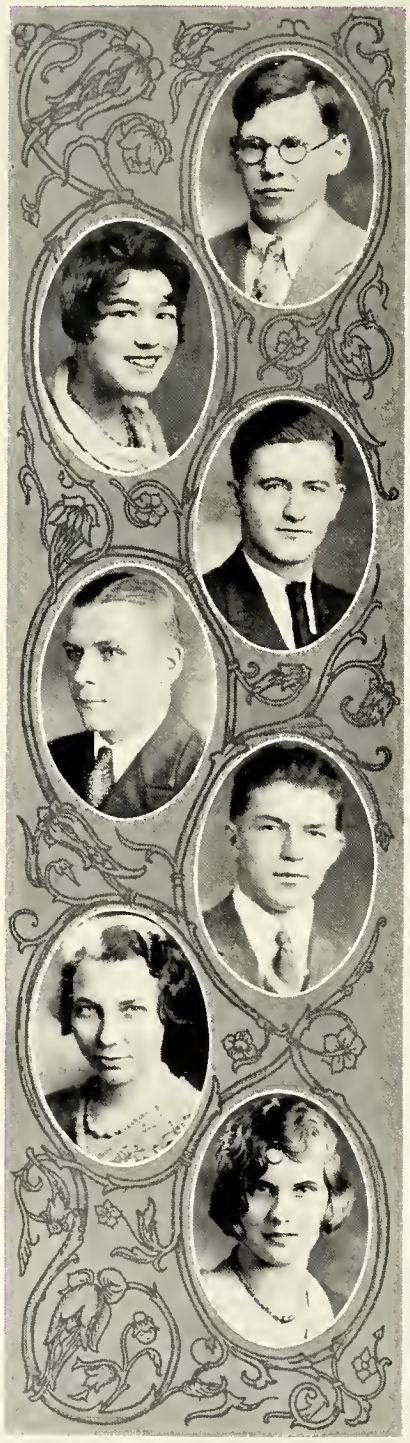

William Roderman *"Red"*

Red hair and a high scholastic standing—there you have William.

S. A.; Tau Epsilon 2, 4; Zoology Club 2, 3, 4; Faraday Club 3; Hobby Club 3.

St. Barnabas

Mildred Roney *"Mil"*

"Mil's" sweet, smiling expression bespeaks a gracious disposition—one that has the spirit for kindly favors.

S. A.; Civic Committee 2; Annual Collector 1; Tau Epsilon 2, 3, 4; Spanish Club 3, 4.

Kenneth Ross *"Red"*

"Kenny" has made many friends in the short time he has been here. We all know him as a star player on the football team.

St. Paul, Minn.: Football 1, 2; Track 1; Basket-ball 1; Wrestling 2; "S" Club; Letter Club, "Kempy." Whitebear High, Minn.: "The Mummy Bride"; Pep Club; Track Meet Official. Morgan Park: S. A.; Annual Art Staff; Football 4.

Edward G. Sandrok *"Eddie"*

"Ed," whether in or out of the classroom, is ready with a flow of witty remarks.

S. A.; Civic Committee 3; Fire Guard 4; Glee Club 1, 2, 3; "Jerry of Jericho Road" 2; Hobby Club 2; Commercial Club 3; Interclass Basket-ball 2, 3; Interclass Baseball 1, 2; Football 4; Baseball 4.

Fernwood WHEATON COLLEGE

Henry Schaar

Harry's apparent lassitude deceived us until we saw him on the basket-ball floor.

S. A.; Orchestra 2, 3; Interclass Basket-ball 2, 4; Basket-ball 4.

Oak Lawn.

Bonaventura Schulte *"Bonnie"*

We'll miss seeing Bonnie's mirth-dispensing grin. We'll miss her unusual skill as typist, too.

Maine Township: Glee Club 1; Morgan Park: S. A.; Tau Epsilon 4; Spanish Club 4; Glee Club 4; Commercial Club 4; "Mandalay to Piccadilly" 4, "Tulip Time" 1; Empehi News 3, 4; Dramatic Club 4; "Bargain's a Bargain" 3; "Frank Glynn's Wife," "Rustic Romeo" 4; Girl Reserves 2.

Maine Township UNIVERSITY OF MINNESOTA

Hazel Simpson

Hazel appears quiet and demure, but her friends will tell you how cheerful and jolly she really is.

S. A.; Hall Guard 4; Zoology Club 2; Glee Club 4; Girl Reserves 1, 2.

Kohn NURSES' TRAINING SCHOOL

Everett Smith *"Evie"*

"Evie" of the mellifluous voice, has starred in several of our operas. He was the originator of our pep committee.

S. A.; Civic Committee, Vice-President 2; Physics Club, President 4; Management Committee 4; Boys' Glee Club 4; "Tulip Time" 1, "Pickles" 2; "Empehi on Parade" Business Manager 4; R. O. T. C. 1, 2; Pep Committee, President 2, 3; Interclass Basket-ball 1, 2; Interclass Baseball 1, 2; Interclass Football 1, 2.

George Smith *"Smitty"*

George was the inspiring captain of the football team. He is rated as one of the best linemen in the South Section.

S. A.; Tau Epsilon 4; Art Club 2; Emblem Club 3, 4; Interclass Baseball 1, 2; Interclass Football 2; Interclass Wrestling 2; Football 3, 4, Captain 4; Baseball 3, 4; Wrestling 3, 4; Ping Pong Club 4; Chess and Checker Club 4.

Englewood High School

Ruth Smith

Blue eyes, a soft voice, and a sweet disposition characterize a friend on whom we may depend.

S. A.; Glee Club 3, 4; "From Mandalay to Piccadilly" 4; Botany Club 2; Zoology Club 2; Girl Reserves 1, 2.

Vanderpoel.

Pink

Cheston Stafford *"Pike"*

Cheston is another one of our "red-heads." We suspect he is gifted with a sense of humor which he refuses to display noisily.

S. A.; R. O. T. C., Officers' Club 3, 4; Band 1, 2, 3, 4; Orchestra 3.

Arlington

Robert Stanton *"Bob"*

Although a comparative newcomer, Bob has reached the rank of lieutenant in the R. O. T. C. He holds a high place in the affections of Empehites, too.

S. A.; Civic Committee 4; Room Secretary 4; Fire Guard 2, 3; Boys' Glee Club 4; Dramatic Club 4; Zoology Club 4; Faraday Club 2, 3; Hi-Y 4; R. O. T. C. 3, 4, Rifle Team 4, Sergeant 3, Lieutenant 4; Pep Committee 4; Emblem Club 4; Equestrian Club 3, 4; Basket-ball Team Manager 4; Ring Committee Chairman 4.

Harvard Military Academy

University of Chicago

Dorothy Stephenson *"Dot"*

"Dot" could certainly qualify as a French modiste—she shows such skill in the making of her dainty, handmade clothes.

S. A.; Civic Committee 4; Dramatic Club 2, 3, 4, Vice-President 4; Botany Club 2; Girl Reserves; Tennis 3; "From Mandalay to Piccadilly" 3.

Joseph Stephenson *"Joe"*

"Joe," that blonde six-foot R. O. T. C. officer, is a hobby enthusiast—his favorite hobby being gun-collecting.

S. A.; Board of Control 2; Civic Committee 1; Room Secretary 3; Band 1; Botany Club 2, 3; Hobby Club 2; Zoology Club 2; Dramatic Club 3, 4; Glee Club 3; Officers' Club 4; Inter-room Basket-ball 3; Interclass Football; School Service Committee.

De Pauw University

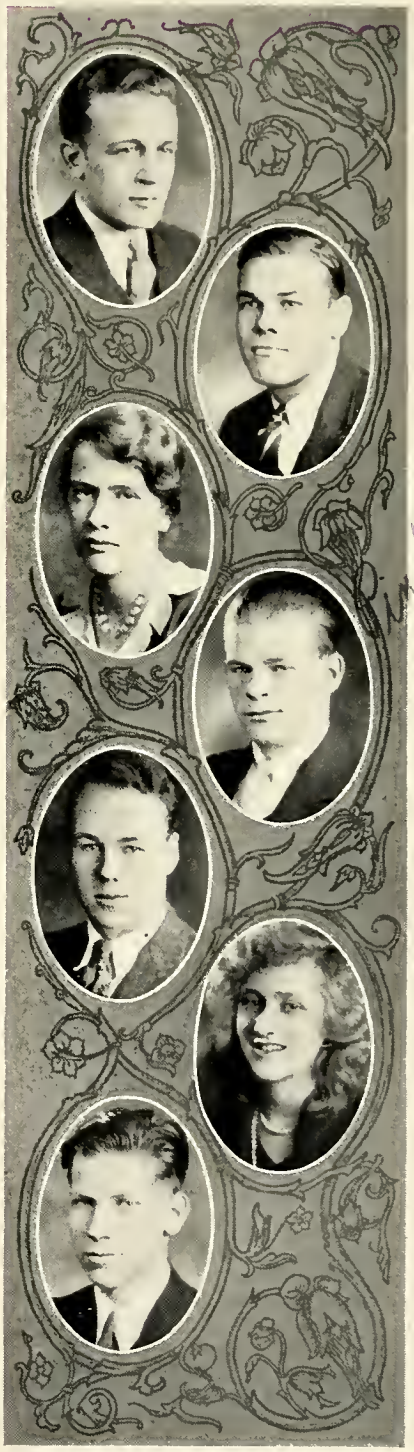

Virginia Stitt *"Gin"*

"Gin" is one of our promising equestrians. For a girl so diminutive she has an unusually expansive laugh by which she is easily recognized.

S. A.; Board of Control 4; Literary Club 4, Secretary 4; Stagecraft Club 2; Latin Club 3; Girl Reserves 2, 3, 4; Equestrian Club 3, 4, President 4; Interclass Soccer Team 4; Interclass Basket-ball 4; Inter-room Basket-ball 4.

Arlington — De Pauw University

Doris Swann *"Dorie"*

Doris, the other half of the inseparable pair—Hope and Doris—is an athlete with a keen, quick wit and a sense of fair play.

S. A.; Tau Epsilon 3, 4; Glee Club 4; "Empehi on Parade" 4; Annual Staff 4; Empehi News Staff 3; Quill and Scroll 3, 4; Latin Club 3; Spanish Club 4; Botany Club 2, 3; Girl Reserves 1, 2, 3, 4; Girls' Emblem Club 4; Equestrian Club 2, 3, 4; Interclass Baseball 2, 3, 4; Interclass Basket-ball 2, 3, 4; Interclass Soccer 2, 3, 4; Interclass Volley Ball 2, 3; Tennis 3, 4; Life-Saving Club 2.

Sutherland — Northwestern University

Yvonne Eugenia Swett *"Genie"*

Gayety of manner, sweetness of nature, and unusual grace in dancing are some of the qualities which form the character we know as "Genie."

S. A.; Annual Collector 3; Glee Club 3; "Jerry of Jericho Road" 3; Band 4; Botany Club 2, 3, 4; Zoology Club 4; Hobby Club 3; Girl Reserves 3, 4; Interclass Volley Ball 2.

Barnard — University of Illinois

Elizabeth Swift *"Betsy"*

Betsy with her infectious laugh makes every one about her happy. She can be serious, as she has proved by her work in Girl Reserves.

S. A.; Management Committee 2, 3; Room Secretary 1; Room Treasurer 2; Tau Epsilon 2, 3, 4; Glee Club 3, 4, Treasurer 3, 4, Secretary 4; "From Mandalay to Piccadilly" 3; French Club 3, 4; Girl Reserves 1, 2, 3, 4, Treasurer 4.

Sutherland — Wellesley

Frank Tatge *"Bud"*

"Bud" is a good worker who can always be depended upon to "deliver the goods."

Tilden Tech: Tilden Tech Times; Morgan Park: S. A.; Interclass Football 3.

Vanderpoel — Crane Junior College

Alice Taylor *"Honey"*

A pleasing combination of brains and spicy wit—that's Alice.

S. A.; Tau Epsilon 2, 3, 4; Botany Club 2.

Esmond

Virginia Thyer *"Ginnie"*

Virginia is a pretty, little, blonde coquette who has been quite active in the Glee Club.

S. A.; 1, 2, 3, 4; Room Treasurer 1; "Empehi on Parade," 4, "Jerry of Jericho Road" 3; Glee Club 2, 3, 4; Spanish Club 2; Girl Reserves 1.

Fernwood — University of Illinois

Frank Todd *"Tub"*

Frank, who has been such an excellent secretary of the Student Association, is that tall, blonde, debonair chap that is so well liked.

S. A., Secretary 4; Board of Control; Management Committee 1, 2, 4; Room Secretary 2, 3; Room Treasurer 3; Fire Guard 3, 4; Tau Epsilon 1, 2, 3, 4; Empehi News Staff 3; Quill and Scroll 3; Faraday Club 3; Spanish Club 2; Hi-Y 4; R. O. T. C. 2, 3, 4; Football 4; Baseball 3, 4; Interclass Football 1, 2, 3; Interclass Baseball 2, 3; Senior Prom Committee 4.

Sutherland — Purdue University

Dorothy Troughton *"Dot"*

"Dot's" quick wit has served her in many an emergency. Her tendency to finish anything she starts will insure her eventual success.

S. A.; Quilpen 2, 3, 4; "From Mandalay to Piccadilly" 3; "A Bargain's a Bargain" 3; "Temple of Beauty" 4.

George Umhoffer

George is that rather serious chap who showed his superior dramatic talent as the old music-master in the "Violin Maker of Cremona."

S. A.; Management Committee 1, 2; Fire Guard 3, 4; Tau Epsilon 1, 2, 3; Glee Club 3; "From Mandalay to Piccadilly" 3, "Empehi on Parade" 4; Quilpen 3, 4; Dramatic Club 4; Spanish Club 2, 3; Zoology Club 2, 3, 4, Treasurer 4; R. O. T. C. 1, 2, 3, 4, Lieutenant 3, Captain 4, Officers' Club 3; Ushers 2, 3; Interclass Basketball 4.

Vanderpoel

Susie Usborne *"Sue"*

Dark-eyed, fun-loving Sue has contributed both enthusiasm and ability to girls' athletics at Empehi.

S. A.; Tau Epsilon 2, 3; French Club 2, 3; Botany Club 3; Zoology Club 2; Faraday Club 3; Girls' Emblem Club 3, 4; Interclass Soccer 2, 3, 4; Interclass Basket-ball 2, 3, 4, Captain 3; Interclass Volley Ball 2, 3, 4; Interclass Baseball 2, 3; Tennis 3.

Arlington — American Academy of Arts

Donald Van Valkenburgh *"Don"*

"Don" is a student who may be called upon to do his share of any task. He can be found wherever baseball is being discussed.

S. A.; Room Treasurer 2; Fire Guard 3, 4; Tau Epsilon 4; Empehi News 3; Hi-Y 4; R. O. T.C. 1, 2, 3, 4, Corporal 2, Sergeant 3, Sergeant Major 4; Usher 3.

Sutherland

Verner Velander

Almost never serious, and usually in some mischief—you can't help liking Verner.

S. A.; Annual Collector 2; R. O. T. C. 1, 2, 3, 4; Usher 2, 3, 4; Baseball 4; Swimming Team 2, 3, 4; Tennis 2, 3, 4.

Foster — Blackburn

Virginia Wakeley *"Gin"*

"Gin's" twinkling brown eyes tell the world that here is a girl who can always find some reason for laughter. Her presence is an effective tonic for pessimists.

S. A.; Board of Control 4; Girl Reserves 1, 2, 3, 4; Glee Club 2, 3, 4; French Club 4; Equestrian Club 2, 3, 4, President 4; Zoology Club 2; "From Mandalay to Piccadilly" 3.

Vanderpoel — University of Wisconsin

Winthrop Warren — *"Win"*

Winthrop is one of our eminent "heavies" on the basket-ball team. He has ability as a cartoonist, too. See "Empehilarity" for evidence of that.

S. A.; Room Secretary 2; Art Club 1, 2, 3, Secretary 3; Emblem Club 4; Interclass Basket-ball 3, 4.

Barnard — Chicago Art Institute

Madora Weir — *"Tid"*

Madora is that tall, pretty girl with hair like burnished gold and a heart to match it.

S. A.; Tau Epsilon 1, 2, 3; Spanish Club 3, 4; Botany Club 3; Zoology Club 2; Faraday Club 3; Equestrian Club 4; Inter-class Soccer 4; Interclass Volley Ball 2, 4; Interclass Basket-ball 4.

Florence Whyte

Beauty, brains, and Paris fashions! Whom else could those words describe but "Flossie"?

S. A. Board of Control 2, 3, 4; Management Committee 2; Secretary 2; Room Treasurer 1, 3; Social Committee 2; Tau Epsilon 1, 2; Glee Club 3, 4, President 4; "Pickles" 1, "Jerry of Jericho Road" 2, "From Mandalay to Piccadilly" 3, "Empehi on Parade" 4; Dancing Club 1, 2, 3, Secretary 1, Vice-President 2, President 2; Annual Staff 3, 4; Girl Reserves 1, 2, 3, 4; Pep Committee 3, 4; Emblem Club 2, 3, 4; Equestrian Club 2, 3, 4, President 3; Interclass Soccer Team 1, 2, 3, 4, Captain 2, 4; Interclass Basket-ball 1, 2, 3; Interclass Volley Ball 1, 2, 3, 4, Captain 2; Interclass Baseball 1; Senior Prom Committee Chairman 4.

Sutherland

Edith Williams

The Girl Reserves have always called on Edith when a competent and willing worker was needed.

S. A.; Room Secretary 2; Tau Epsilon 4; Glee Club 3, 4; "From Mandalay to Piccadilly" 3; "Rustic Romeo" 3; Empehi News Staff 3, 4; Literary Club 3, 4; French Club 4; Latin Club 3; Girl Reserves 1, 2, 3, 4, Cabinet 4; Interclass Volley Ball 2.

Sutherland

Alfred Wilson

"Al" is a good football player, and an ideal Mechanical Art student, as Mr. Olsen will verify.

S. A.; Tau Epsilon 4; Art Club 3; Empehi News Staff 3; Aero Club 3; Interclass Basket-ball 2; Interroom Basket-ball 1, 2; Interclass Baseball 2, 3; Interclass Football 2, 3; Baseball 3; Football 4; Interclass Wrestling 3; Wrestling 3; Basket-ball 2; Faraday Club 3; Emblem Club 4; Ping Pong Club 4; Chess and Checker Club.

Arlington

Carroll Wohlfarth

Carefree, easy-going, quick-witted—that's Kayo! He has the pleasing faculty of making every one happy.

S. A.; Board of Control 4; Annual Collector 4; Tau Epsilon 3, 4; Glee Club 2, 3, 4, President 4; "Jerry of Jericho Road" 2, "From Mandalay to Piccadilly" 3; "Empehi on Parade" 4; Jazz Orchestra 4.

Longfellow — University of Illinois

John Wyant

John has a slow inimitable drawl, which everyone thoroughly enjoys.

S. A.; Band 1; Empehi News 4; Faraday Club 3; Aero Club 3, 4; R. O. T. C. 1, 2.

Vanderpoel — Purdue University

Velma Bond

Velma's keen sense of humor is much appreciated.

S. A.; Tau Epsilon 3; French Club 2, 3; Volley Ball 2.

Esmond

Eugenia Dubbs *"Nicky"*

If you see a sparkling smile and snapping black eyes—that's "Genie."

S. A.; Glee Club 4; "Mandalay to Piccadilly" 4; Spanish Club 4; Botany Club 2, 3; Girl Reserves 1, 2, 3.

Vanderpoel

Arthur Faas *"Asfoo"*

Art's gay pranks will make life easier for himself and his associates.

Senn: Latin Club 2, 3; Travel Club 2; Annual Collector 2, 3; R. O. T. C., Lieutenant, Hall Guard 2, 3. Morgan Park: Latin Club.

Senn — University of Illinois

George Goehst *"Beau"*

George is usually very discreet and quiet, but with a little encouragement he will prove himself very amusing.

S.A.; Glee Club 2; Commercial Club 3, 4; R.O.T.C. 1, 2; Interclass Football 2.

Arlington

Walter Harding *"Wallie"*

"Walt's" clever line should lead him to success in the business world.

S. A.; Fire Guard 4; Tau Epsilon 2; Latin Club 3, 4; R. O. T. C. 2, 3, 4; Picked Squad 3, Sergeant 3, 4.

Esmond — Crane Junior College

Malcolm McCallum

A likable boy who has distinguished himself by his excellent scholarship.

S. A.; Glee Club 3, 4.

John Tabbert

John has brought with him from Tilden his fame as a skillful athlete.

Tilden: Senior Ice Skating 1; Interclass Ice Skating Gymnastics 2; Gymnastic Coach 3; Interclass Baseball; Tilden Times Staff.

Tilden Technical High School

Preslie Turner

An old standby of the Glee Club, always ready to aid and abet any mischief-maker.

S. A.; Glee Club 5, 6, 7, "From Mandalay to Piccadilly," "Empehi on Parade"; Zoology Club 3, 4.

Arlington — University of Illinois

Remember spring camp!
Skinny

Warren L. West

An ardent sports-writer who is a magnet for "live" news from the Sports world.

S. A.; Management Committee 1; Room Treasurer 2, 3; R. O. T. C. 1, 2, 3, 4, Corporal 2, 3, Sergeant 3, Platoon Sergeant; Usher 1, 2, 3, 4, Assistant chief 3, 4, Chief 4; Empehi News Staff 3, 4; Glee Club 3; "From Mandalay to Piccadilly" 3; Office Orderly 1, 2, 3; Quill and Scroll 3, 4; Zoology Club 3.

Barnard — Northwestern University

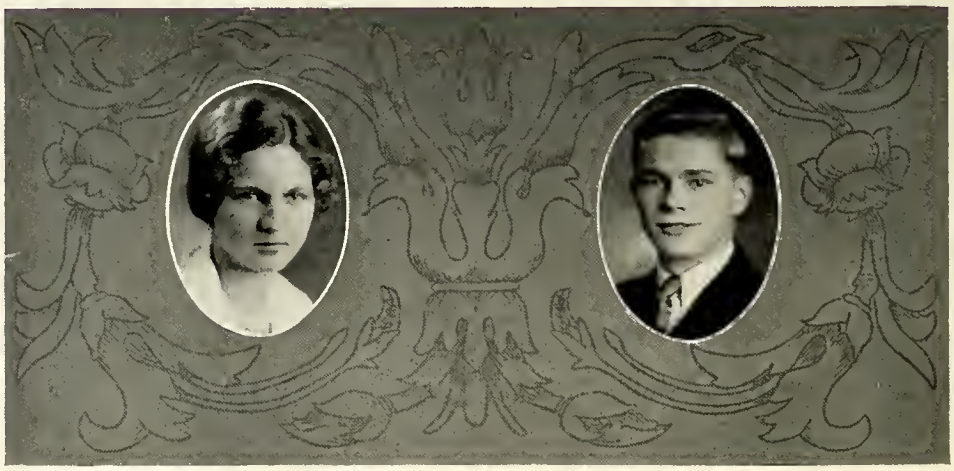

Who's Who, February, 1931

Ruth Coleman

Ruth is known for her quiet and efficient performance of every duty and responsibility entrusted to her.

Ruth has been a competent member of the Girl Reserve cabinet, where she served as Treasurer and as Program Chairman. She has been one of the most popular members of the Glee Club, in which she filled the position of treasurer. She also appeared in several operas. The Social Committee, Tau Epsilon, and the Annual Staff all have had proof of her sincere and devoted work.

Ruth's classmates will always remember her as a leader, a faithful worker, a charming, unassuming girl, and a true and loyal friend.

George Grosscup

"Torch" is one of the most popular, hard-working, and representative members of his class. As social chairman he gave his classmates original and amusing parties.

Whether in the field of sport or extra-curricular activity, "Torch" is equally at home. In his junior year he was first-string quarter-back on the football squad, and in his senior year he served as captain of the swimming team. While a senior, George was a member of Tau Epsilon, the Board of Control, Hi-Y, the Glee Club, and the Emblem Club. He also appeared in several operas.

When George leaves us, Morgan Park will lose one of its most versatile students. His friendship to all will long be remembered.

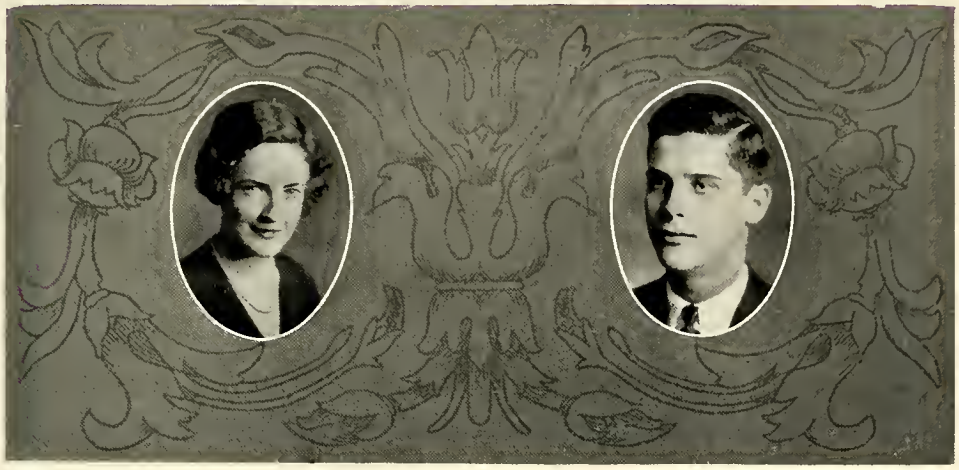

Who's Who, June, 1931

Grace Graver

Grace Graver, a member of Tau Epsilon, is one of the most popular, efficient and versatile members of her class.

Her unquestioned popularity is proved by her representation in the many activities of Empehi. In her junior year she was elected second Vice-President of the Student Association. In her senior year she was elected to the highest position Morgan Park can offer—Student Association President. She has filled this position with exceptional charm of manner and executive ability.

With all the admirable qualities exemplified in Grace are included a democracy of spirit and a modesty and graciousness of manner that endear her to all.

Herbert Gunner

"Herb" has been one of Morgan Park's star athletes. Starting as a "sub" on the lightweight team, he worked up to a leading position on the heavies; and, during the last season, because of his ability as a leader, he was given the honor of being captain of his team. "Herb" has also shown prowess as a swimmer, holding a prominent place on Empehi's swimming team for several semesters. His athletic ability has won for him membership in the Emblem Club.

Sports haven't taken all of his time, however, for "Herb" has ranked high in scholastic standing. He has been an active member of Tau Epsilon.

In recognition of his capability and popularity, the June Class of 1931 chose him as president.

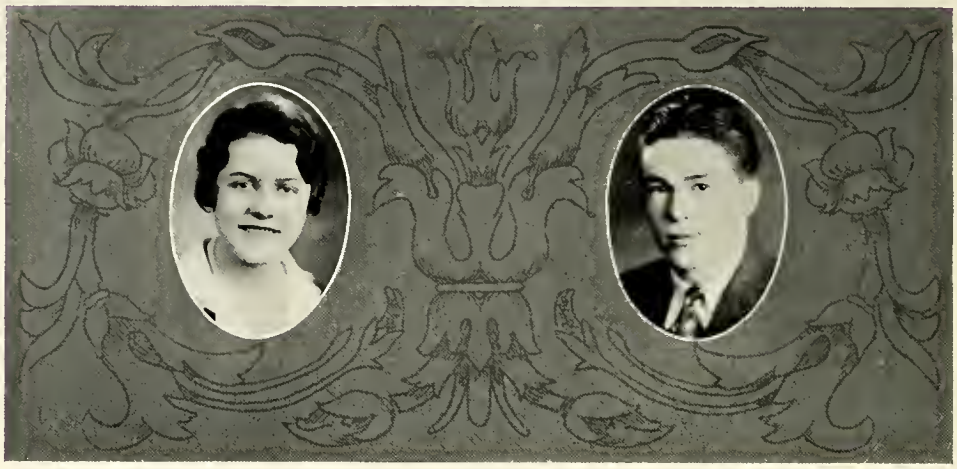

Who's Who, June, 1931

Florence Whyte

Florence Whyte is an all-around American girl—active in sports, classwork, and social affairs.

Florence's versatility, efficiency, and scholarship are revealed in the numerous activities in which she has taken part. During her school career, duties and offices of all kinds have been heaped upon her and each has been performed with care and distinction. She was a member of the Soccer Team, the Equestrian Club, and the Emblem Club; she was active in Girl Reserves, the Annual Staff, and Tau Epsilon. In her senior year she was president of the Girls' Glee Club.

It was with unanimous approval that the class of 1931 selected her as a fitting representative student of Morgan Park High School.

Richard Kephart

With "Dick" Kephart's name we associate unusual athletic ability and a gift for leadership. "Dick" has served brilliantly on many school teams and has been outstanding in numerous activities.

For three years "Dick" was a member of the basketball teams. In his senior year he was made captain of the heavyweights.

His executive ability was recognized when he served as a member of the Civic and Management Committees and when he was elected president of the Emblem Club.

"Dick's" friendliness, fine sportsmanship, and enthusiastic support of every school endeavor have won for him the universal esteem of Empehi.

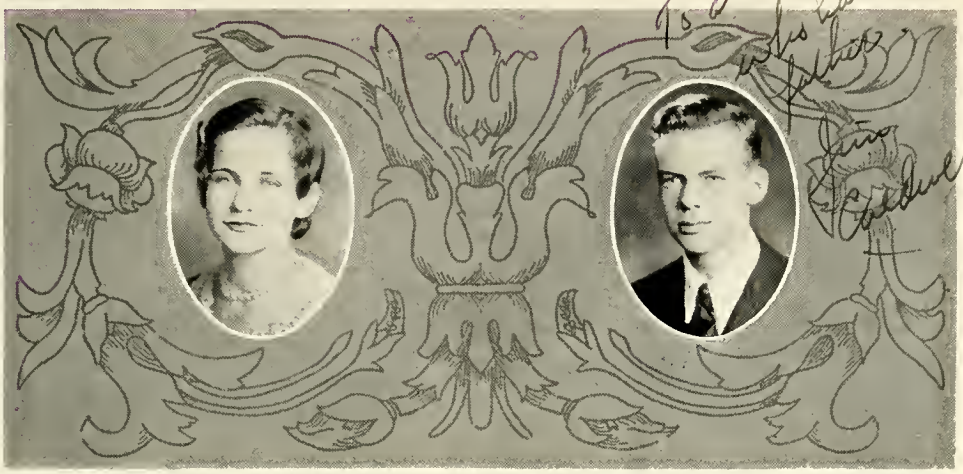

Who's Who, June, 1931

Eloise Abbott

Eloise Abbott, perhaps better known as "El," is one of Empehi's favorites.

Eloise is best known as the Girl Reserve president, a position which she filled capably for a year and a half. She has been interested in Girl Reserves ever since her grammar school days, when she took part in several skits. Throughout her high school life she has typified the ideal Girl Reserve.

As a member of the Dramatic Club, Eloise has given us delightful entertainment, in serious as well as in comic parts. Eloise is also a member of Tau Epsilon and the Glee Club.

El's democratic spirit, boundless enthusiasm, and wholehearted friendliness have won her a well-deserved popularity.

James Caldwell

Tall, blonde, affable "Jim" has been especially active in the R. O. T. C. and in Tau Epsilon.

We usually see Jim in uniform. His military record is one to be proud of. He acted as head of the usher squad, ranked as captain in his senior year, and served as president of the Officers' Club in his fourth year.

Jim's efficient management of Open House Night brought him praise from both faculty and students.

His leadership won him membership on the Board of Control, the Management Committee, the Civic Committee, in Hi-Y, and in Quill and Scroll. His high scholarship made him a member of Tau Epsilon.

It is easily seen why "Jim" is an all around good fellow, and a popular member of the Senior class.

Seniors
J. Allen
L. Reuss
A. Armstrong
E. Reid
G. Bender
K. Bennett
R. Reeman
E. Bergstrom
B. L. Bills
R. Pithin
E. Bills
H. Bogg
D. Peterson
B. Byers
M. Caine
D. Patterson
M. Camit
J. Cenfield
J. Nichols
F. Coen
R. Cox
J. Nichols
J. Coyle
R. Davenport
E. Musser
D. Davis
K. Dieffenbach
R. Morgan
E. Dormeyer
H. Ellerd
F. Minton
J. Erickson
J. Farrell
B. Mc. Kay
Flanigan
W. Foote
Gellinger
E. Hall
R. Jones
D. Marks
Mansfield
Gadsden
D. Grimes
W. Iliffe
Hallgreen
E. Loseff
McLure
Fredrickson
Grossman
B. Imhoff
L. Kelly
Lagerstrom
McDonnell
McGrath

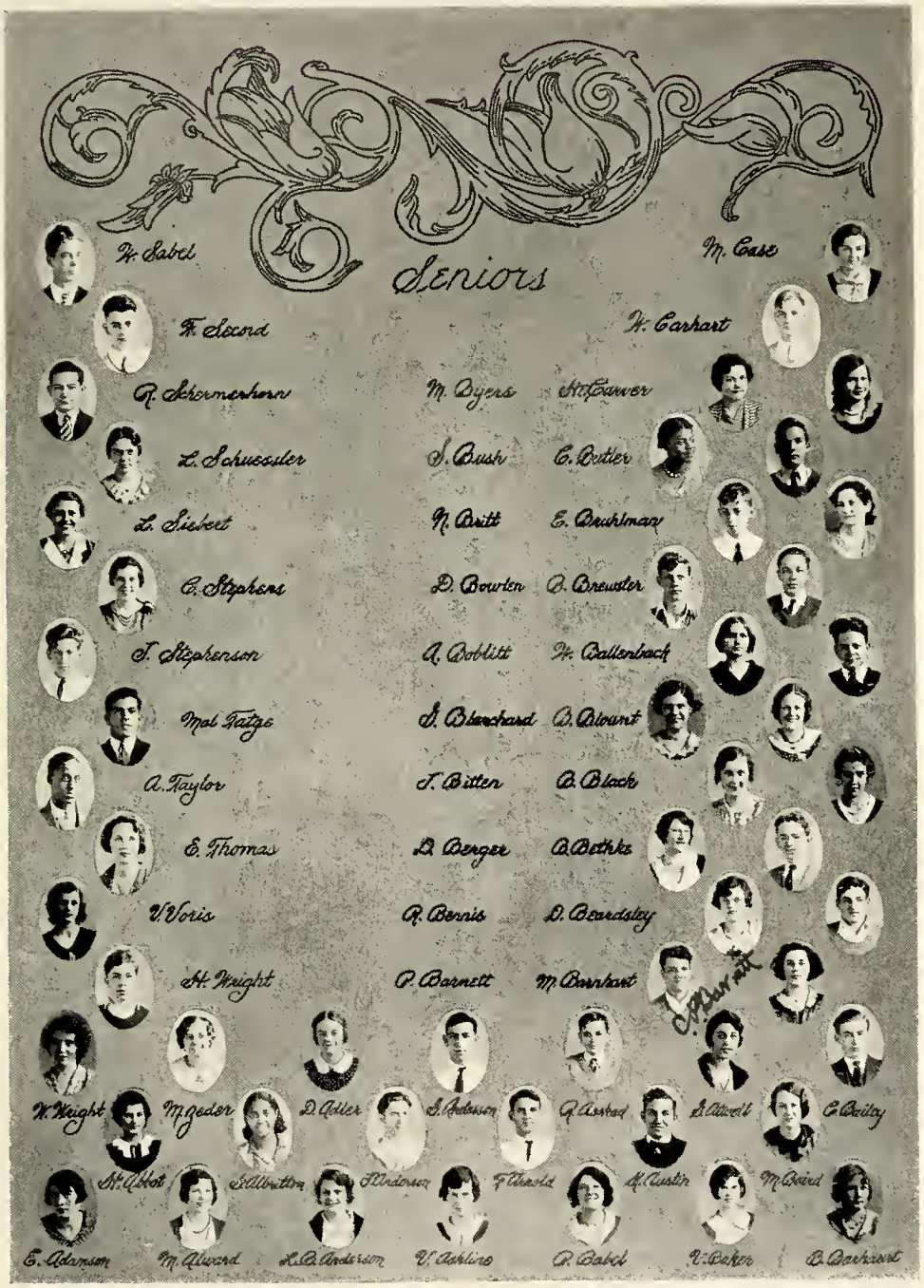
Seniors
W. Sabel
M. Case
F. Second
W. Carhart
R. Schermerhorn
M. Byers
H. Carver
L. Schuessler
S. Bush
C. Butler
L. Siebert
N. Britt
E. Bruhlman
C. Stephens
D. Bowlen
B. Brewster
J. Stephenson
A. Boblitt
W. Ballenbach
Mal Tatge
G. Blanchard
B. Blount
A. Taylor
J. Bitten
B. Black
E. Thomas
D. Berger
B. Bethke
V. Voris
R. Bennis
D. Beardsley
H. Wright
P. Barnett
M. Barnhart
W. Wright
M. Zeder
D. Adler
G. Andersson
R. Arskad
G. Atwell
C. Bailey
H. Abbot
G. Albritton
J. Anderson
F. Arnold
H. Austin
M. Baird
E. Adamson
M. Alward
L. B. Anderson
V. Ashline
P. Babel
V. Baker
B. Barhart

Pete says—
Hear ye! Hear ye!

Just a couple of fun-loving detectives

SENIORS ALL—

What's missing—a basket ball?

Would you know the "kid"?

Believe it or not!

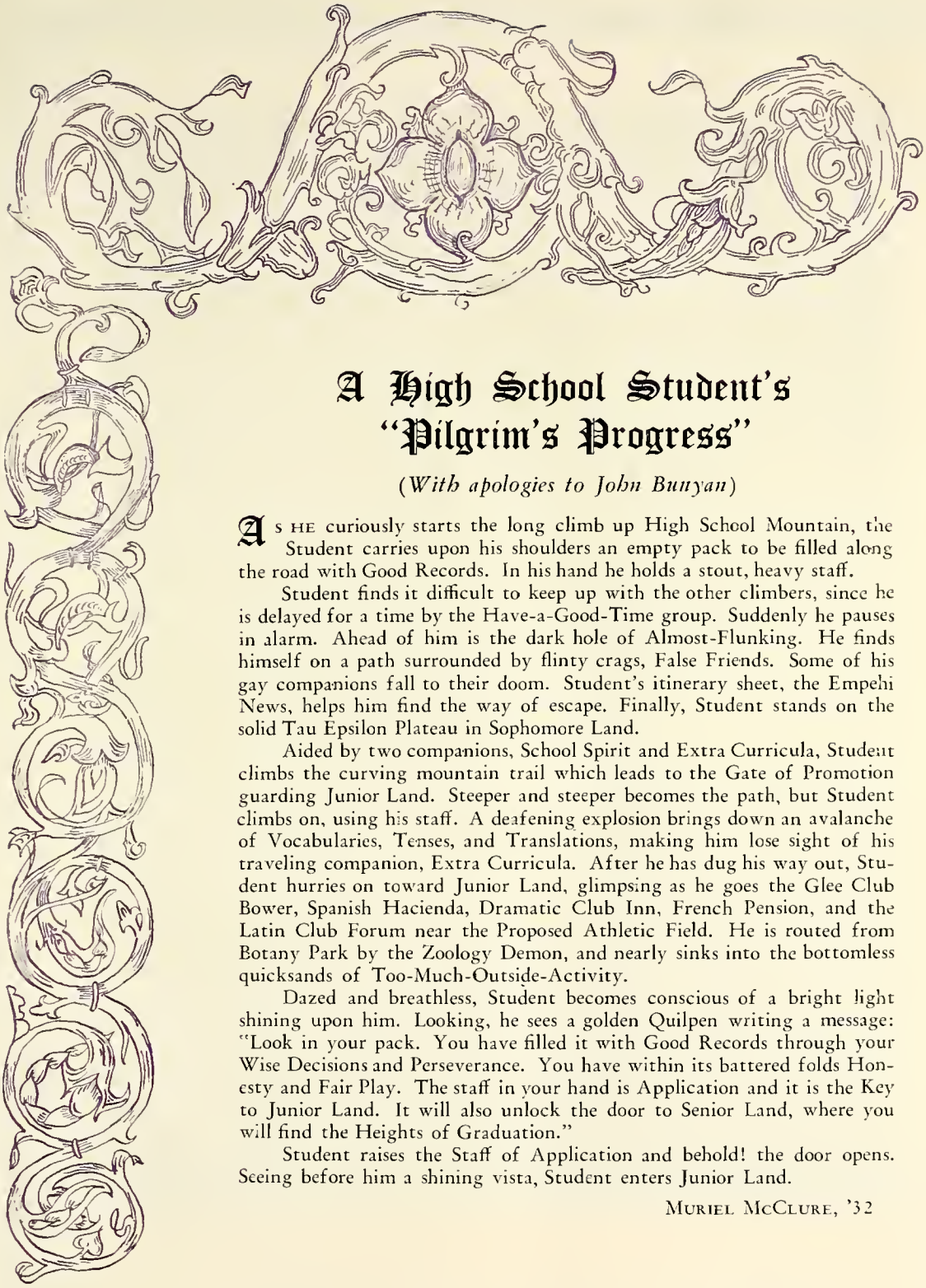

A High School Student's "Pilgrim's Progress"

(With apologies to John Bunyan)

As he curiously starts the long climb up High School Mountain, the Student carries upon his shoulders an empty pack to be filled along the road with Good Records. In his hand he holds a stout, heavy staff.

Student finds it difficult to keep up with the other climbers, since he is delayed for a time by the Have-a-Good-Time group. Suddenly he pauses in alarm. Ahead of him is the dark hole of Almost-Flunking. He finds himself on a path surrounded by flinty crags, False Friends. Some of his gay companions fall to their doom. Student's itinerary sheet, the Empehi News, helps him find the way of escape. Finally, Student stands on the solid Tau Epsilon Plateau in Sophomore Land.

Aided by two companions, School Spirit and Extra Curricula, Student climbs the curving mountain trail which leads to the Gate of Promotion guarding Junior Land. Steeper and steeper becomes the path, but Student climbs on, using his staff. A deafening explosion brings down an avalanche of Vocabularies, Tenses, and Translations, making him lose sight of his traveling companion, Extra Curricula. After he has dug his way out, Student hurries on toward Junior Land, glimpsing as he goes the Glee Club Bower, Spanish Hacienda, Dramatic Club Inn, French Pension, and the Latin Club Forum near the Proposed Athletic Field. He is routed from Botany Park by the Zoology Demon, and nearly sinks into the bottomless quicksands of Too-Much-Outside-Activity.

Dazed and breathless, Student becomes conscious of a bright light shining upon him. Looking, he sees a golden Quilpen writing a message: "Look in your pack. You have filled it with Good Records through your Wise Decisions and Perseverance. You have within its battered folds Honesty and Fair Play. The staff in your hand is Application and it is the Key to Junior Land. It will also unlock the door to Senior Land, where you will find the Heights of Graduation."

Student raises the Staff of Application and behold! the door opens. Seeing before him a shining vista, Student enters Junior Land.

Muriel McClure, '32

Juniors
H. Carver
E. Borman
A. Cecka
M. J. Goodspeed
A. Cheney
G. Clausen
A. Goe
H. Clissold
P. Cobb
L. Gierman
H. Collins
A. Copelin
H. Gentle
E. Cord
M. Cosgrove
H. Geist
H. Coughenour
S. Crane
A. Gaston
L. Cummings
E. Curtis
C. Gassler
A. Dahlstrom
F. Dahlstrom
D. Gardener
A. Daniel
J. Davis
C. Gardener
R. Davis
H. Davisson
H. Galeher
E. Deadman
D. Dale
F. Gadsden
Dominick
C. Donlan
H. Dow
Ehringer
Engstrom
H. Frisk
Foster
Donnelly
C. Downing
Eidman
Escheman
Florence
Fawkes
G. Donnelly
A. Druech
L. Eislia
M. Falk
L. Forsell
M. Friedrickson
V. Gabriel

Juniors
B. Gour
M. Leibenthal
E. Gray
R. Lidster
Waller Groebe
R. Law
F. LeMessurier
A. Gurgel
D. Larson
S. Larson
H. Hall
M. Landis
D. Lane
B. Hanna
K. Kleinman
R. Lamber
D. Hanson
M. Kimmel
M. Klein
D. Hart
H. Katzurek
L. Katzurek
J. Hatfield
N. Kahn
C. Kammer
E. Hayes
M. Johnson
V. Johnson
M. Hayn
E. Jerstrom
G. Johnson
R. Haythorne
E. Hughes
J. Jacobson
Hazelton
Heisse
Henke
Hennington
Hill
Hockert
Holdsworth
Heldman
Henry
Hemmers
Hilke
Hodson
Horvath
Hendrickson
Hennessy
Herzog
Hobson
F. E. Hogg
Hubbard
Huddleston

Juniors
H. Longley
C. Reinhold
D. Lueder
R. Rauch
D. MacKenzie J. MacLean
S. Ranson
M.L. Martin L. Marting
A. Rankaitis
J. McConnell B. McKnight
G. Randolph
C. McIntosh F. Meisel
H. Quast
A. Mense E. Meredith
H. Pyne
O. Michel V. Miller
M. Pritchard
G. Molloy L. Monroe
L. Prior
J. Moore R. Moore
R. Potts
L. Morrison M. Morrow
P. Poss.
A. Mortenson F. Muench
M. Plonis
Murdock
Murray
Nichols
Olonnor
Orgel
Paden
Peterson
Newhart
Odell
Olonnor
Overstreet
Palermo
Pettit
Normoyle
O'Connor
Ordas
Paddock
Peterson
Pexton
Pheiffer

Juniors
H. Rhode
B. Wells
E. Riddle
A. Weed
D. Richardson
T. Watkins
L. Warren
McRobbins
H. Warner
L. Wallace
B. Roesch
D. Waite
E. Wallich
J. Rogers
L. Walker
A. Velander
D. Roginson
W. Van Etten
N. Van Beek
F. Savidis
C. Upp
S. Tyler
F. Sauer
A. Troedson
A. Trever
P. Sautier
J. Tipler
F. Tibbits
R. Sawyer
E. Thiele
L. Taylor
N. Schenk
C. Sutherlin
R. Strombeck
Schmidt
Schroder
Schulz
R. Smith
Spitler
Swett
Swift
Schreuda
Seitz
E. Smith
Stankow
Stevens
Stump
Schermerhorn
Scott
C. Smith
W. Smith
Stanyer
J. Stevens
Stoehr

Juniors and Sophomores
L. White
W. Borneman
F. Whitford
J. Born
J. Whitman
A. Wibly
D. Boots
A. Wienold
L. Wiley
W. Bochman
F. Wilson
J. Wilson
D. Black
M. Wilson
R. Wilson
L. Blount
H. Wilz
L. Winslow
W. Bittner
M. Witt
B. Wirth
S. Bingham
M. Wuehrman
K. Wulfing
A. Bergquist
H. Zichterman
S. Ahnell
G. Benson
M. Ahrens
L. Aiken
B. Beitz
E. Alt
H. Alexander
R. Banger
Alexander
Allen
Alves
Anderson
Anderson
Bailey
Ballard
Allison
Amory
Anderson
Anderson
Baird
Baker
Allred
Amy
Anderson
Ayers
Ball
Barnes
Bartosh

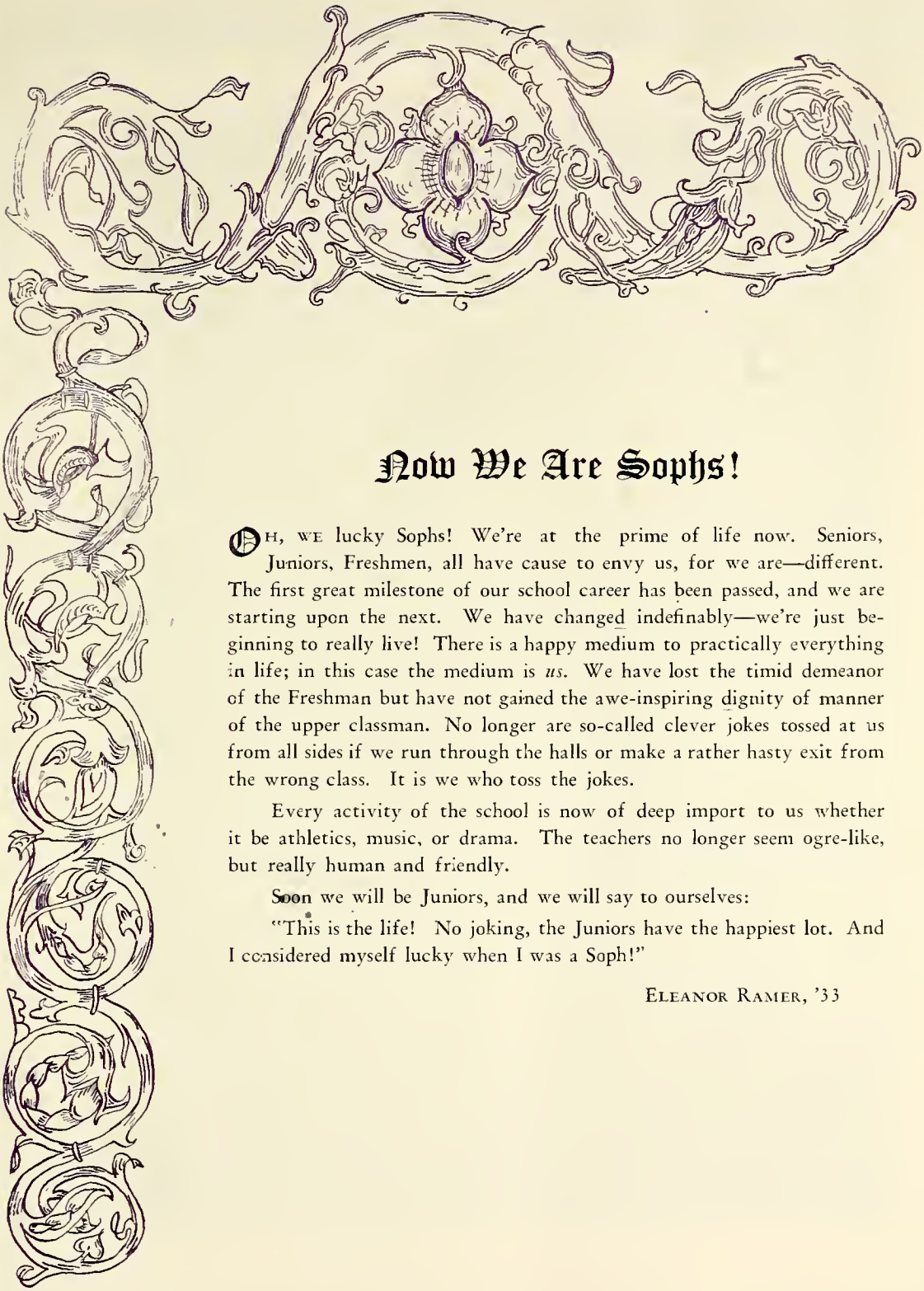

Now We Are Sophs!

Oh, we lucky Sophs! We're at the prime of life now. Seniors, Juniors, Freshmen, all have cause to envy us, for we are—different. The first great milestone of our school career has been passed, and we are starting upon the next. We have changed indefinably—we're just beginning to really live! There is a happy medium to practically everything in life; in this case the medium is *us*. We have lost the timid demeanor of the Freshman but have not gained the awe-inspiring dignity of manner of the upper classman. No longer are so-called clever jokes tossed at us from all sides if we run through the halls or make a rather hasty exit from the wrong class. It is we who toss the jokes.

Every activity of the school is now of deep import to us whether it be athletics, music, or drama. The teachers no longer seem ogre-like, but really human and friendly.

Soon we will be Juniors, and we will say to ourselves:

"This is the life! No joking, the Juniors have the happiest lot. And I considered myself lucky when I was a Soph!"

Eleanor Ramer, '33

Sophomores
F. Basiaga
V. Earnest
G. Boyer
D. Duffy
L. Boyd
R. Dolbermane
J. Dow
E. Bradshaw
F. Deneen
J. Dickinson
P. Brennan
G. Dearborn
E. DeBeukalaer
W. Brick
M. Davis
J. Dean
D. Brown
D. Davis
M. Davis
H. Brown
V. Dahlstrom
R. Danforth
J. Brown
D. Chapser
A. Cuningham
L. Brown
B. Cook
J. Couch
R. Brown
H. Colby
E. Collins
R. Brunger
A. Clithero
M. Cody
Buckels
Buckley
Burley
Bush
Carroll
Chapin
Chester
Burgess
Burris
Bushnell
Casey
Cenfield
Chinnell
Burkhardt
Burton
Carpenter
Chamberlain
Cheatle
Cieslewicz
Chichole

Lots of Luck Cuss

Jerry James

Johnson

Sophomores
L. Lamm
R. Lamm
M. Lamkey
Daniel Laudt
B. Launspach
A. Larson
C. Le Bosquet
E. Lewis
R. Lewis
J. Ligtvoet
D. Lindeman
E. Mc Kee
F. Mc Canley
J. O'Meara
M. Ohman
G. Oetsman
M. O'Connor
V. Norlin
G. Nicholson
C. Nichols
R. Nelson
F. Nebet
M. Neae
F. Nartha
Mc Mahon
Menther
R. Mills
Minoth
Minton
Morse
Mense
Metcalfe
Mickelson
Mitchel
Madeen
Naber
Mc Pherson
Melanchee
Mickelberry
Mihelitis
Moore
Moorman
Mulligan

Sophomores
W. Orlowski
J. Charpier
R. Orwing
Ralph Orwing
W. Shamburger
G. Osborn
F. Secord
M. Scott
M. O'Shea
L. Scott
M. Schwider
H. Ostling
J. Schueler
E. Schueman
V. O'Toole
M. Schick
R. Sauerman
R. Ousley
G. Sauer
E. Sauer
B. Owen
G. Russel
G. Rowe
V. Pallos
G. Roser
E. Rose
A. Patterson
L. Rock
W. Roby
E. Payne
N. Robinson
B. Rich
Hascall Pierce
A. Rheinberger
M. Renevier
J. Penee
H. Phifer
Porter
Pullar
E. Pyne
Rande
Rathje
H. Peters
Pringle
R. Puren
Postman
D. Quinn
M. Ray
Phillips
G. Porter
Pope
J. Plantiga
S. Radius
Ramer
E. Reif
Bob Rathje
R. Pope

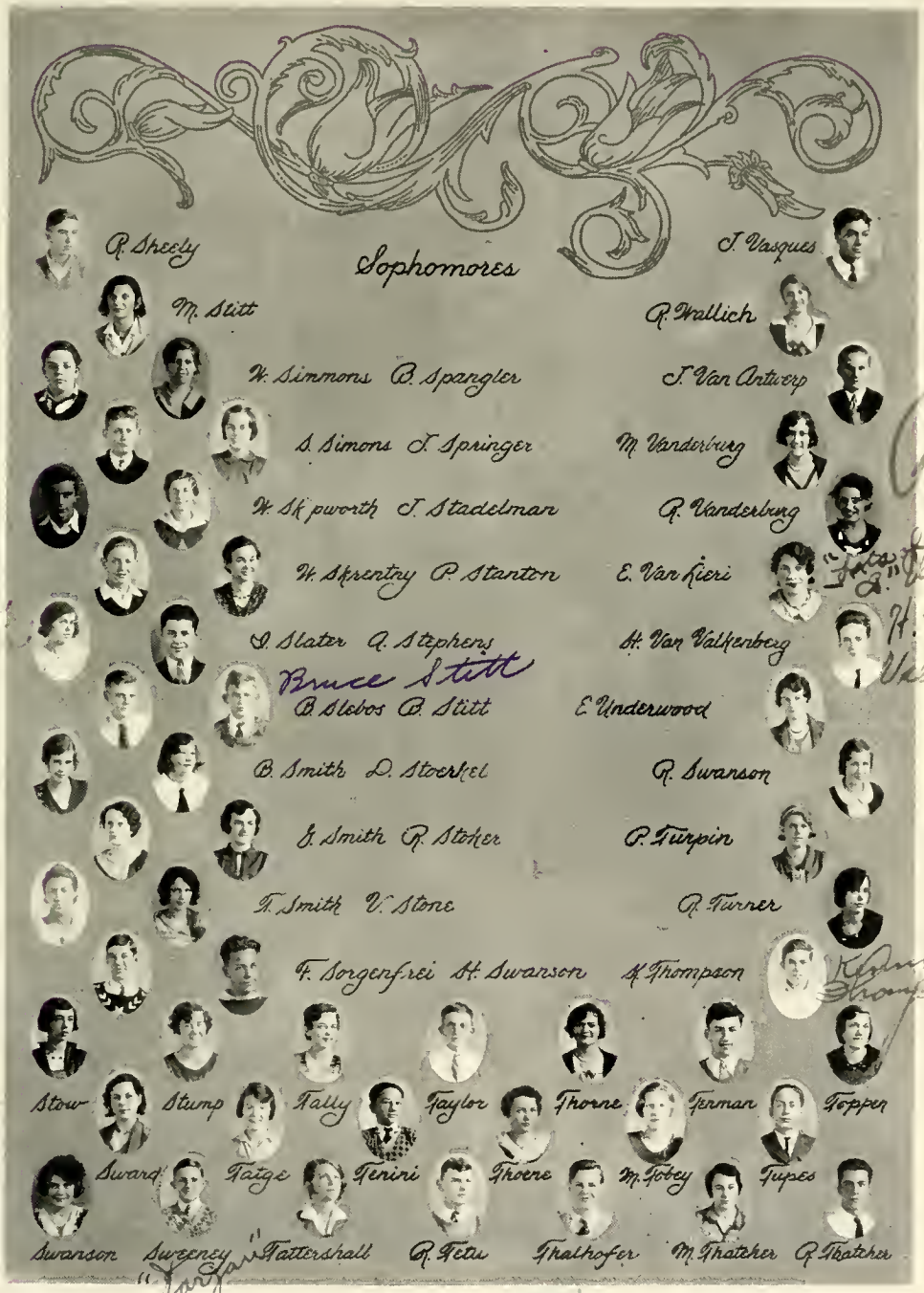
Sophomores
R. Sheely
J. Vasques
M. Stitt
R. Wallich
W. Simmons B. Spangler
J. Van Antwerp
S. Simons J. Springer
M. Vandorburg
W. Skipworth J. Stadelman
R. Vanderburg
W. Sprentry P. Stanton
E. Van Kieri
S. Slater A. Stephens
H. Van Valkenberg
Bruce Stitt
B. Slobos B. Stitt
E. Underwood
B. Smith D. Stoerkel
R. Swanson
E. Smith R. Stoker
P. Turpin
T. Smith V. Stone
R. Turner
F. Sorgenfrei H. Swanson
H. Thompson
Stow
Stump
Tally
Taylor
Thorne
Terman
Topper
Sward
Tatge
Tenini
Thorne
M. Tobey
Tupes
Swanson
Sweeney
Tattershall
R. Tetu
Thalhofer
M. Thatcher
R. Thatcher

Best of luck
Lou Gallion

Anderson Allen

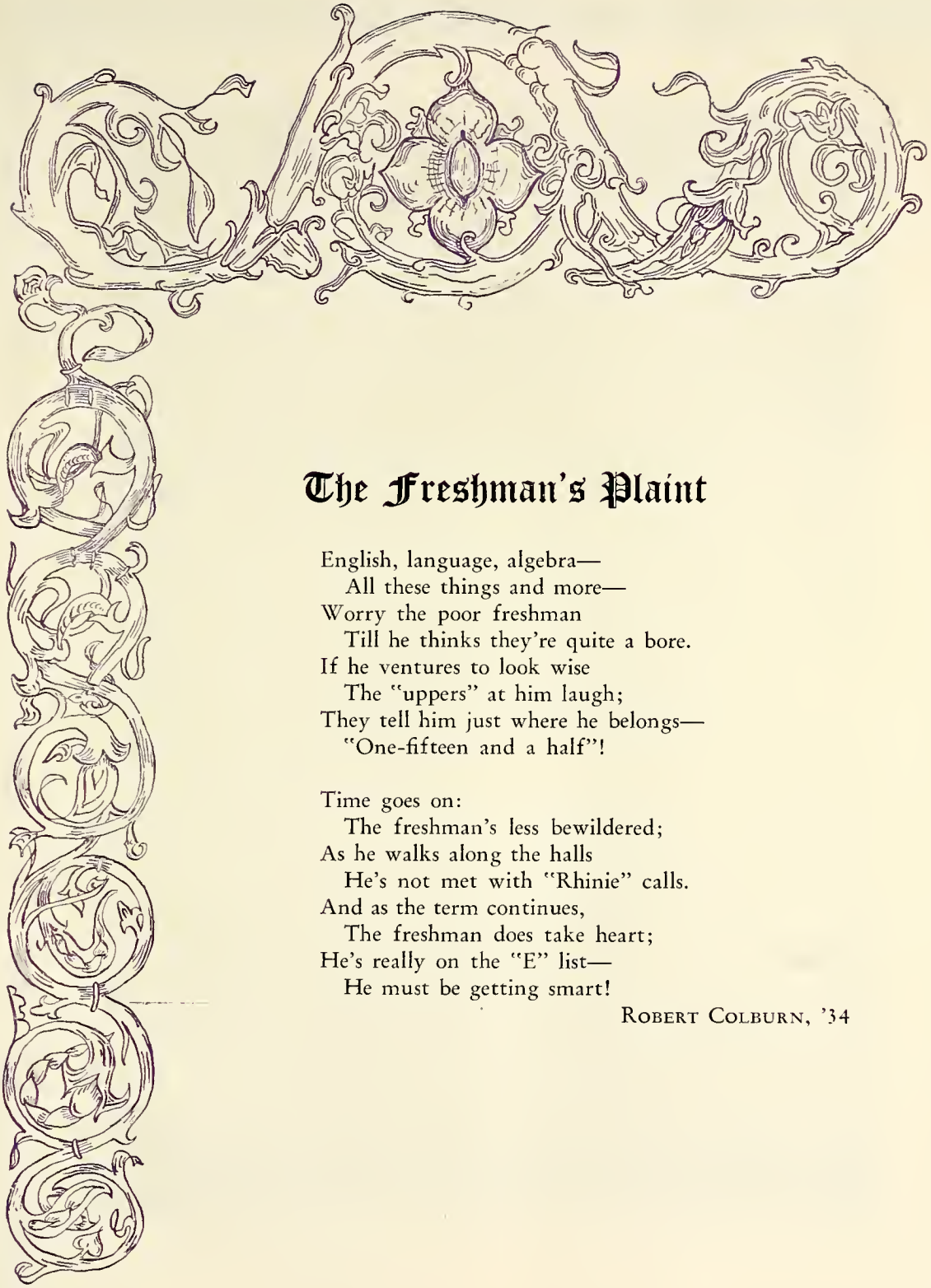

The Freshman's Plaint

English, language, algebra—
  All these things and more—
Worry the poor freshman
  Till he thinks they're quite a bore.
If he ventures to look wise
  The "uppers" at him laugh;
They tell him just where he belongs—
  "One-fifteen and a half"!

Time goes on:
  The freshman's less bewildered;
As he walks along the halls
  He's not met with "Rhinie" calls.
And as the term continues,
  The freshman does take heart;
He's really on the "E" list—
  He must be getting smart!

ROBERT COLBURN, '34

Freshmen
E. Baird
R. Colburn
D. Beard
M. Cochran
T. Beard
D. Bell
P. Cobb
E. Behn
E. Bentkowski
J. Cleveland
B. Berg
D. Bergren
H. Cleary
H. Bergstedt
B. Bergstrom
A. Clauter
E. Beringer
D. Blevins
C. Clarke
E. Blood
V. Bloomquist
F. Christenson
W. Boardman
E. Bond
D. Chowen
E. Boorman
E. Booze
B. Chowen
G. Borneman
B. Bradley
V. Carlson
J. Brantner
J. Brookes
M. Carlin
C. Brown
D. Brown
Bruesch
Buckels
Burns
Burns
Bush
I. Brown
Buckham
Buckley
Burnes
Bush
Bush
A. Brown
F. Brubaker
M. Brubaker
W. Brubaker
Burfeind
Camit
Capeland

Freshmen
C. Conwell
J. Fulton
B. Cook
V. Fritsch
R. Coughenour
W. Frank
E. Freeman
C. Crawford
C. Foose
B. Fougere
J. Crowley
B. Flanagan
T. Fleming
M. Crowley
H. Fisher
F. Fitch
F. Cullom
E. Fick
L. Fiddler
J. Cummings
E. Faure
C. Fennema
R. Cummings
R. Falk
M. Farmer
R. Deadman
D. Evans
R. Evans
P. De Bellei
J. Eurevich
H. Evans
M. Diemer
H. Erickson
J. Escherman
Dodge
Doerr
Dompling
Dowling
Durant
Egan
Emde
Domeyer
Donegan
Dunbar
Eames
Epert
Erb
Dominick
Donnan
Dunn
Edlund
Eldridge
Eldridge
Erickson

Freshmen
R. Fritz
A. Imhoff
S. Gasper
N. Hutchins
A. Gault
D. George
L. Hers.
H. Geith
B. Gentleman
R. Hursman
G. Gibson
R. Gierman
A. Humphrey
W. Gooch
M. J. Grathinge
E. Hulbert
G. Graver
G. Grinndal
B. Hunter
B. Gudas
F. Guderyahn
G. Hough
K. Habenicht
R. Hagar
H. Harper
V. Hain
B. Haliday
N. Hooper
R. Hamette
R. Handbury
M. Hooker
W. Hannapel
J. Harper
D. Holtsberg
Harpst
Harskey
Hayden
Hayden
Heffran
Heyles
Hoffmann
Hartan
Hayden
Haythorn
Hellstrom
Herturig
Hillyer
Hawkaley
Hayden
Hedrick
Henderson
Hendrickson
Hesselbacker
Hogenhuis

Freshmen
J. Ingram
V. Ingram
C. Isemonger
F. Isemonger
R. Inzer
A. Johnson
A. Johnson
E. Johnson
E. Johnson
E. Johnson
E. Johnson
W. Johnson
S. Lienk
C. Lewis
E. Letten
B. Lewis
M. Lindsay
E. Leonard
F. Leddy
A. Ligtvoet
J. Larmon
H. Laurin
R. Landrok
H. Langwinas
W. Kulpa
A. Kunkel
L. Kresse
K. Krishbaum
J. Konkel
B. Kramer
M. Klekamp
H. Konley
C. Kirckhoff
H. Klein
I. Johnson
Jonkers
Judd
Kahlke
Karge
Kelley
Kyrgan
Johnson
Joyce
Jurlan
Kamenski
Keller
Ketel
O. Johnson
Jordan
Julga
Kallgren
Keck
Ketcham
Kinsella

Freshmen
L. Lightbody
E. Newcomb
R. Lindros
B. Nensam
M. Lindstrom
E. Lindvall
N. Nelson
A. Lishalk
J. Long
V. Munnecke
V. Long
R. Lorimer
V. Mowat
L. Luck
P. Lunt
R. Morrow
H. Lyon
F. Macha
A. Morris
A. Mahood
R. MacKenzie
M. Morrell
F. Macksy
I. Malen
K. Morgan
W. Mannel
J. Manning
L. Moore
E. Mapp
A. Marsters
F. Moor
B. Martin
I. Martin
J. Minick
Martinson
Massias
Mayhew
McBurney
Miles
Mills
Minick
Maurada
Mazrim
Meffley
Miller
Mills
Miner
Mayer
McAfee
McKnight
McMahon
McWhorter
Meredith
Meagher

Freshmen
J. Nicholas
J. Rhoder
J. Nichols
B. Rickert
H. Nielburger
D. Reynolds
S. Reynolds
E. Nielson
B.J. Reis
T. Repp
E. Nielson
J. Reinold
B.J. Rees
L. Nielubowski
B. Ratrie
M. Redellick
O. Nilesen
E. Radius
B. Rapp
N. Noble
E. Pouttee
M. Powell
A. Noordhof
E. Petree
M. Post
B. North
E. Peterson
R. Peterson
G. Maxwell
J. Penson
M. Persna
E. Nyblorm
S. Panlick
M. Pekelsna
Ohse
Oliver
O'Shea
Pabst
Paddock
Palka
Parrett
Olsen
O'Shea
Pack
Pajansko
Paris
Panlick
Olsen
Oostmeyer
Owles
Panchyshyn
Panchyshyn
Patterson
Patterson

Freshmen
A. Roberts
G. Stump
D. Robinette
C. Streich
D. Robinson L. M. Rogers
B. Storrs
V. Rodas P. Root
S. Stockoe
C. Rose L. Rose
E. Stewart
G. Ross C. Russ
A. Statkius
B. Russel W. Sabel
H. Stanley
I. Saltas E. Sandeen
F. Standlee
M. Sawyer D. Schaeder
F. Spitler
C. Schibilla B. Schmalhouse
G. Spears
M. Schnee M. Schulte
J. Sotch
E. Schultz J. Schwarz
O. Solmon
Schwider Scott Shea Shute Silver Smeck Smith
Scott Shedd Shefchuk Simins Smith Snape
Schaffer Shearer Shipplick Slebos F. Smith Soderberg Sokolowsky

Bill Shedd

Freshmen
V. Sullivan
R. Wicks
R. Swain
M. E. Wicks
S. Swaun
L. White
M. White
K. Tally
D. White
D. White
J. Tappen
J. Werstler
C. White
A. Taylor
D. Wenzler
E. Werner
B. Telfer
B. Weigler
G. Wells
W. Templeton
W. Weinress
H. Weherer
J. Tenjah
E. Webb
G. Weber
V. Thoeming
B. Watson
E. Webb
E. Thomas
A. Warren
S. Washington
K. Thomas
E. Wallick
C. Ward
Thompson
Thompson
Tibbles
Tredwell
Tyler
Vann
VanDort
Thomally
Thompkins
Tuschall
Ulm
Ulial
VanDyke
Tiddelle
Townsend
Trawbridge
Vanderberg
Vickers
Van Meerton
Vandenhoek

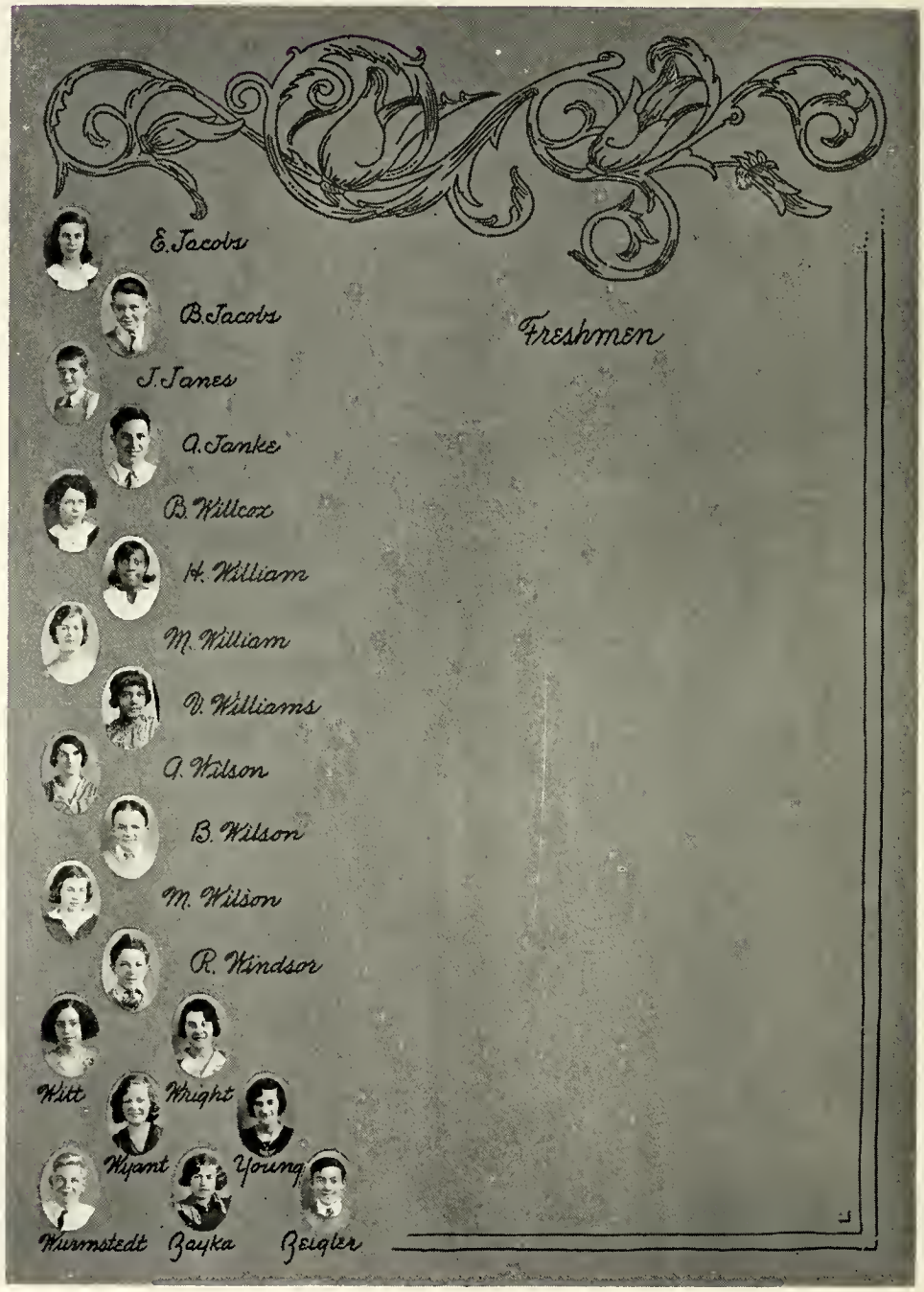
Freshmen
E. Jacobs
B. Jacobs
J. Janes
A. Janke
B. Willcox
H. William
M. William
V. Williams
A. Wilson
B. Wilson
M. Wilson
R. Windsor
Witt
Wright
Wyant
Young
Wurmstedt
Zayka
Zeigler

Dot's Im
Ivan's fish story
"On Wisconsin"
SPRING VACATION
No– we didn't see many Indians"
Our Gang-

"Fair is foul, and foul is fair:
Hover through the fog and filthy air."
—Shakespeare, *Macbeth*

"Fair is foul, and foul is fair.
Hover through the fog and filthy air."

—Shakespeare, *Macbeth*

H.L.

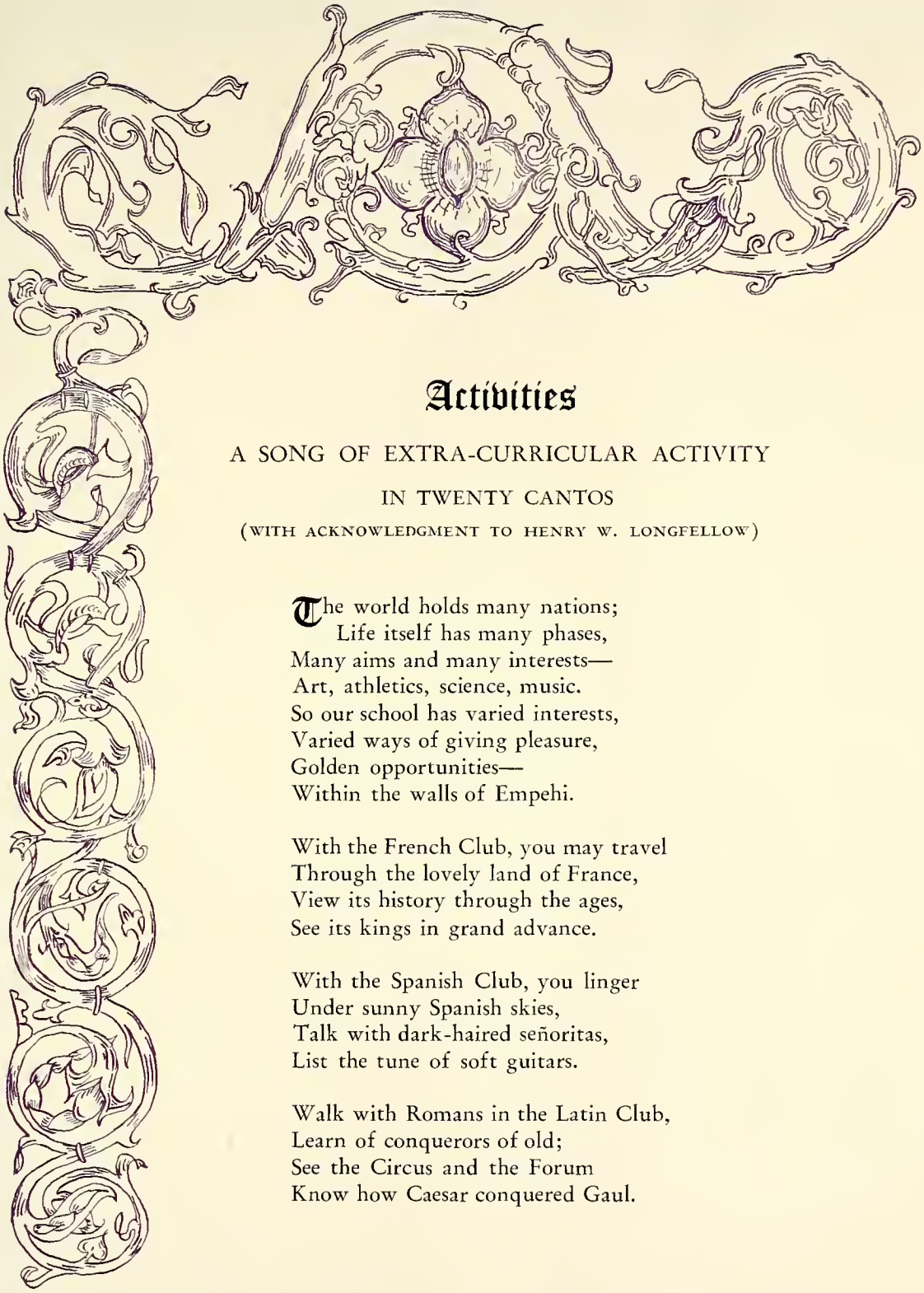

Activities

A SONG OF EXTRA-CURRICULAR ACTIVITY

IN TWENTY CANTOS

(WITH ACKNOWLEDGMENT TO HENRY W. LONGFELLOW)

The world holds many nations;
Life itself has many phases,
Many aims and many interests—
Art, athletics, science, music.
So our school has varied interests,
Varied ways of giving pleasure,
Golden opportunities—
Within the walls of Empehi.

With the French Club, you may travel
Through the lovely land of France,
View its history through the ages,
See its kings in grand advance.

With the Spanish Club, you linger
Under sunny Spanish skies,
Talk with dark-haired señoritas,
List the tune of soft guitars.

Walk with Romans in the Latin Club,
Learn of conquerors of old;
See the Circus and the Forum
Know how Caesar conquered Gaul.

With the Botany Club, view nature
In her own great out-of-doors,
Learn of grasses, trees, and flowers,
In the woods, and streams, and dells.

Think of birds, and beasts, and fishes,
If the Zoology Club you join;
Study frogs, and reptiles mobile,
Know the spell of microscopes.

Tubes and wires and lots of string,
The Radio Club with zest employs;
How to soar abroad on magic wing
The Aero Club attempts to show.

If your "nose for news" beguiles you,
Cast your lot with Quill and Scroll,
Or become a skilled reporter,
Writing reams for Empehi News.

Read great books and know great heroes,
Through the Literary Club;
Write *new* books, produce *new* heroes—
Quilpen's members show you how.

With the Art Club, view old masters,
Try to imitate them, too;
Learn to sketch and cartoon people,
In the Annual your work we'll view.

Would you soothe your soul with music?
Would you feel the might of song?
Then the Orchestra invites you,
Or the Glee Club's happy throng.

Or, if you would be an actor,
Fame obtaining over night,
Let the Drama Club incite you
To speed your talent to its height.

If you would be lithe and graceful,
Dance your way into our hearts,
The Dancing Club its art will teach you,
Beauty of motion to you impart.

If you feel that many tumbles
Are but means of glorious fun,
Take a ride along the parkways
With the gay Equestrian Club.

Would you feel the joy of conquest?
Grow up strong, and healthy, too?
You may work to win an emblem,
Later, join the Emblem Club.

Further march, you fellow-students,
Who excel in varied clubs,
Well-developed men and women
Should excel in studies, too.

So, Tau Epsilon invites you
To enjoy its conquests true;
Nevermore be mediocre,
Summon mental powers new!

"Be of service" is the motto
Of Hi-Y and Girl Reserves;
Join their ranks and give your service
To your school, and city, too.

Other clubs might well be mentioned
For their wealth of good and cheer,
But the lack of space forbids us
Further words to give them here.

Empehi holds many nations,
Many kinds of gifted people,
Many aims and many interests—
Art, athletics, science, music—
Offers ways to foster talent,
Many ways of having pleasure.
Let us use this wealth of treasure
Proffered here at Empehi.

The Student Association

Grace Graver	*President*
Burton Schwind	*First Vice-President*
June Huehner	*Second Vice-President*
Frank Todd	*Secretary*
Mr. Robert E. Maysack	*Treasurer*

THE Student Association consists of all students who have paid their semester dues of a dollar and a half. Members are entitled to such privileges as, attending all assemblies and social functions of the school, and receiving a copy of the Empehi News each week.

A member is also entitled to vote for the president, the vice-president, the second vice-president, and the secretary, who are elected every June.

The foremost aim of the Student Association this year was to complete its part of the Athletic Field Fund. Through the cooperation of the activities of the school and the Parent-Teacher Association this goal has been successfully attained.

This year the Student Association presented "Empehi On Parade," a review of the assemblies, as an experiment to put the association on its feet financially. The review was such a success that it was decided to make it an annual affair.

With the splendid cooperation of the Parent-Teacher Association the Student Association sponsored its second Open House Night, which gave the parents an opportunity to see the work that is being done at Morgan Park.

Every student should feel it his duty and privilege to join the Student Association as it offers such a wide range of activities to its members.

MANAGEMENT COMMITTEE

Top Row—Pendleton, McGonagil, Karge, Gunner, Wallace, Caldwell, Cummings, Van Valkenburgh, Wilz.
Third Row—Wienold, Springer, Grosscup, Mills, Van Antwerp, Bowlin, Fennema, Handbury, Siebert, Schmalhaus, Krichbaum.
Second Row—Hart, McKinley, Duffey, Flanigan, Joskisch, S. Brown, D. Brown, Morrison, Stump.
Bottom Row—Johnson, Coleman, Renevier, Weinress, Todd, Graver, J. Huehner, B. Huehner, Van Etten.

CIVIC COMMITTEE

Top Row—Evans, Porter, Fisher, Wayland, McKnight, Sorgenfrie, Hanna.
Third Row—Copelin, Hammar, R. Paddock, Engstrom, Burke, Abrams, Orwig, Grossman.
Second Row—Johnson, O'Shea, Deanfort, Longley, Cheney, Humphreys, Briebaker, Eldridge, Nielsen.
First Row—McIntosh, O'Connor, Todd, Graver, Stanton, Huehner, McKey, Davies, James.

ROOM SECRETARIES

Top Row—Gibson, Roby, Smock, Miller, Streich, French, Robertson.
Third Row—Troedson, Halladay, Pritchard, Coen, Wells, Adler, Van Cott.
Second Row—Moore, Cummings, O'Toole, Pullar, Storrs, Slebos.
Bottom Row—Lammedee, Hanna, Glass, Thompson, Hunter, Hartanow.

ROOM TREASURERS

Top Row—McMillan, Van Dyke, Sabel, Dean, McDonnell, Haab, Molloy, Fisher, Whyte.
Second Row—Longley, Doerr, Cosgrove, Williams, Caine, Hertwig, Sebauer, Grimsley, McKee, Murdock, Goller.
Bottom Row—Dow, Erickson, Washburn, Stanyer, Bergquist, Davis, Hesselbacher, Dominick, Long.

Top Row—W. Pierce, Kass, Stanton, Cresap, L. Cummings, Dahlstrom, McBride, A. Howard, Wohlfarth.
Second Row—Abbott, Halladay, Arneman, Whyte, Pritchard, Hagenbuck, Boorman, Kephart, Roby, Jockisch.
Bottom Row—Stitt, McConnell, Todd, Graver, Huehner, Sawyer, Imhoff, Glass.

The Board of Control

First Semester	*Club*	*Second Semester*
Burton Schwind	Chairman	Burton Schwind
John Hanna	Aero Club	Irvin Kass
Betty Roby	Annual Staff	Betty Roby
Kenneth Arneman	Band	William Stapleton
Vivian Ashline	Botany Club	Marjorie Pritchard
Carroll Wohlfarth	Boys' Glee Club	Carroll Wohlfarth
Dick Kephart	Civic Committee	Robert Stanton
William Watson	Chess and Checker Club	Burton Dahlstrom
Gerald Fitzgerald	Commercial Club	Ann Boorman
Betty Gour	Dancing Club	Henrietta Halladay
William Pierce	Dramatic Club	William Pierce
George Grosscup	Emblem Club	Dick Kephart
Bernice Glass	Empehi News	Bernice Glass
Virginia Wakely	Equestrian Club	Virginia Stitt
Louise Pflasterer	French Club	Vivian Ashline
Eloise Abbott	Girl Reserves	Eloise Abbott
Florence Whyte	Girls' Glee Club	Florence Whyte
Bill McBride	Hi-Y	Bill McBride
Jack Allen	Latin Club	James McConnell
Lucille Smock	Literary Club	Lucille Jockisch
James Caldwell	Officers' Club	Kenneth Arneman
Elizabeth Riddle	Orchestra	Ruth Sawyer
Austin Howard	Pep Committee	Austin Howard
Muriel McClure	Quilpen	Muriel McClure
Beth Griswold	Quill and Scroll	Beth Griswold
Joseph Naber	Radio Club	Leonard Cummings
Gordon Stow	R. O. T. C.	Kenneth Arneman
June Huehner	Social Committee	June Huehner
Florence Johnson	Spanish Club	Harriet Harrison
Gordon Stow	Tau Epsilon	James Cresap
Bill Hagenbuck	Zoology Club	Bill Hagenbuck

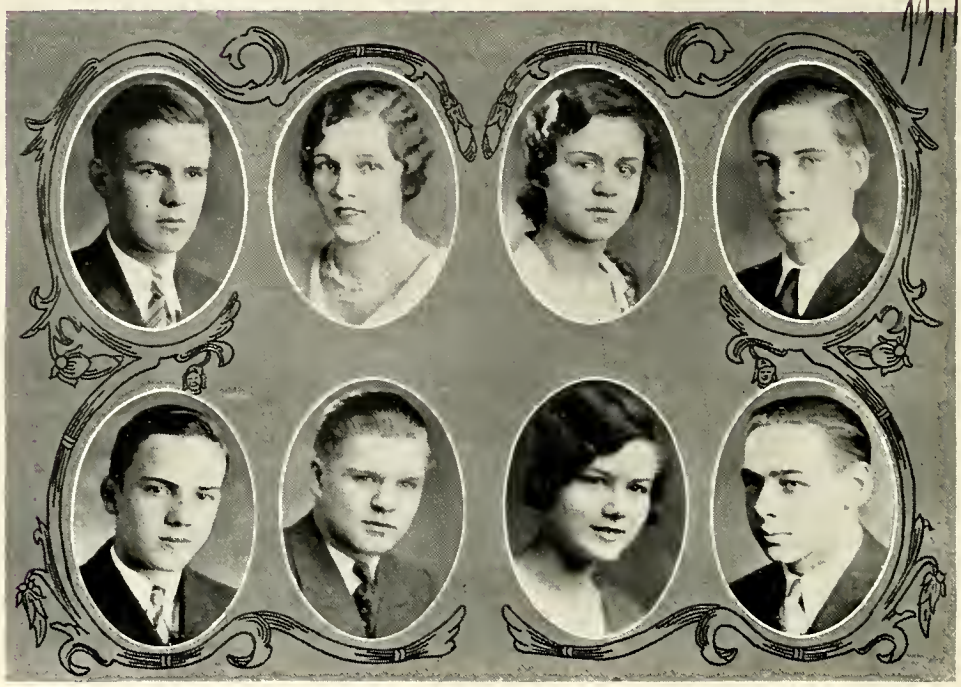

Tau Epsilon

First Semester		*Second Semester*
Gordon Stow	*President*	James Cresap
Edgar Toerper	*Vice-President*	Crystal Hammar
Sallie Patterson	*Secretary*	Edith Bergstrom
Seth Fornell	*Treasurer*	William Carhart

Morgan park's Honor Society, Tau Epsilon, was organized in March, 1925, for the purpose of promoting the best in scholarship, athletics, and executive ability. Starting with fifty-four charter members, the numbers have steadily increased until there are now approximately two hundred.

The outstanding event in the club's activities in the past year was the Spring Hop, an informal dance held at the 102nd Street Field House. The proceeds were given to the Scholarship Fund.

On November 21, Tau Epsilon sponsored a home talent assembly, featuring an amusing school room scene of the early 1900's. This play was again presented in "*Empehi on Parade*," under the title of "School Daze." At the birthday assembly on March 6th, Mr. Charles Stein, of Lyon and Healy, gave a very interesting entertainment with a new musical instrument called the Theremin.

Miss Mackin has been untiring in her efforts to assist us, and we wish to express sincere appreciation for her enthusiastic and helpful cooperation.

TAU EPSILON SENIORS

Top Row—Anderson, Hagenbuck, Blackford, Bliss, Gehrer, Davis, Haskins, Knight, Wilson, Gunner, Cresap, Caldwell, Longley, Allen, Smith, Conner.

Third Row—Griswold, Erickson, Oliver, McAllister, Reeman, Coleman, Smock, Graver, Grimes, Gneiss, Lammedee, Hall, Whyte, Beeze, Bishton, Todd, Grossman.

Second Row—Bogg, Pierce, Morris, Christensen, Kock, Schulte, Cenfield, Stephens, Wright, Harrison, Johnson, Gemmer, Mills, Bergstrom, Imhoff, Cox, Patterson.

Bottom Row—Abbott, Bogg, Pence, Jockish, Loseff, Baum, Dieffenbach, Borrmann, Palmer, George, Eldridge, Halladay, Goller.

TAU EPSILON JUNIORS

Top Row—Aoskad, Beardsley, Bethke, Van Etten, Schenk, Donnelly, Cummings, Verduin, Carhart, Van Beek, Gray, Wienold, Tyler, Brewster, Haythorne.

Third Row—Moore, Gaston, Ehringer, Black, Wulfing, Liebenthal, Pritchard, Davis, Bruhlman, Johnson, Adler, Landis, Jerstrom.

Second Row—Riddle, Copelin, Hatfield, Cheney, Hemmens, Boblitt, Troedson, Potts, Anderson, Danalik, Rankaitis, Hammar, Hanna.

Bottom Row—Stump, MacBrattney, Quast, Herzog, Pfeiffer, Larson, Upp, Schroder, Nelson, Swift, Seitz, Bennis, Sawyer, Kimmel.

TAU EPSILON SOPHOMORES

Top Row—Fisher, Gassler, Bergquist, Cheatle, Alt, Gardner, Naber, Dibos, Van Valkenburgh, Black.
Third Row—Born, Porter, Heagstedt, Cummings, Hochfeldt, Burke, Eichman, Tatge, Stow, Long, Shark.
Second Row—Renebier, Clithero, Allison, Jones, Pence, Springer, Nichols, Orlowski, Slebos.
Bottom Row—Tattershall, Dow, Launspach, Farrell, Zuegel, Mitchell, Minuth, Lyon, Turpin, Thompson.

TAU EPSILON FRESHMEN

Top Row—MacKenzie, Graettinger, Abrams, Kaukol, Kissel, Van Dyke, Paddock, Gault, Mapp.
Second Row—Hunter, Hayden, Tenjak, Hart, Flanagan, Brown, Doerr, Fiddelke, Klekamp.
Bottom Row—Rees, Bauman, Reynolds, Blerisis, Miss Mackin, Colburn, Meagher, Housman, Marquardt, Blood.

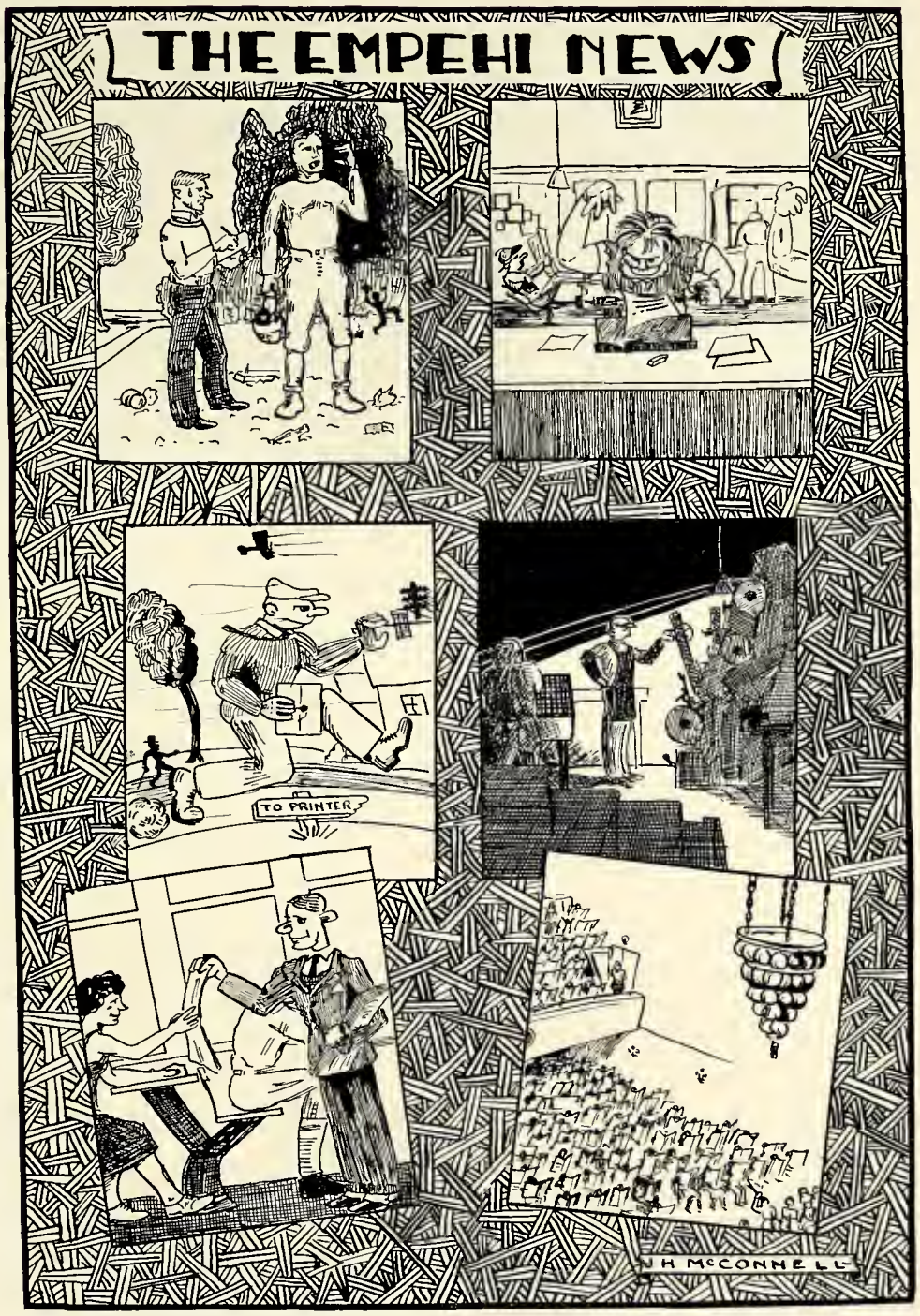
THE EMPEHI NEWS
TO PRINTER
J H McCONNELL

Bernice M. Glass
Editor-in-Chief

Margaret M. Sturgeon
Faculty Adviser

The Empehi News

Students at Morgan Park have come to expect the weekly edition of the Empehi News as a part of school, like report cards, containing the same amount of good or bad news, according to their separate tastes.

In the eleventh National All-American Newspaper Critical Service conducted by the National Scholastic press, the Empehi News was entered for the first time in the section for high schools with a registration of sixteen hundred or more, and although it was announced that the judges seem to have been more critical this year, our newspaper was awarded all American rating, the highest obtainable.

Distinguished rating in the Illinois State Press Association was awarded the Empehi News at the State Convention in November. Bernice Glass, the editor, was sent to the University of Illinois to represent the staff at this convention.

Much of the success attained by the staff this year has been due to the direction of Bernice Glass, editor-in-chief. Bernice has succeeded in maintaining an atmosphere of geniality on the staff, and it may be said that she seldom needed to assert her authority. Her graduation in June will deprive the Empehi News staff of an able leader and an excellent journalist.

The other members of the staff who are graduating in June are Beth Griswold, Warren West, Janet Crosby, Helen Arnold, and Dale McDowell. Beth Griswold was editor of the editorial page entered in the National Scholastic Press Critical Service of which the judge of the Empehi News commented, "A very attractive editorial page." Warren West has been editor of the sports page for the last year, and Janet Crosby has fulfilled the positions of society, associate, and desk editors. Helen Arnold's book reviews and feature stories have been

Top Row—Turner, McIntyre, Odell, H. Hagenbuck, Schenk, Richardson, Carhart, Ellerd, Haab, Soellner, Wilz, Bethke, Hill, McConnell.
Second Row—Camit, McBratney, Loseff, Quast, Reuss, Manke, Babel, Hagge, Liebenthal, Pritchard, Hatleld, Geist, Aoskad.
Bottom Row—Scott, LaKomy, Long, Rankaitis, Bergstrom, Imhoff, Miss Sturgeon, Glass, Arnold, West, McDowell, Cosgrove, Nichols.

interesting parts of the newspaper. Success as the journalist who interviewed Igloo, Commander Richard E. Byrd's dog, has been awarded Dale McDowell. This story received special praise in recent contests.

During the year, the paper attempted to interest its readers by adding special feature columns. The first semester Muriel McClure, under the mysterious name of Sid Eris, conducted a series of articles pertaining to horoscope readings. In the second semester, she quite versatilely came down from the stars to the bare figures and numerology. The Hour Glass, intended to comment on current events of school happenings, was introduced by Bernice Glass. A series of sports cuts were interspersed in the column of Athletic Comment by Warren West.

In October a six-page edition was published which contained Hallowe'en features contributed by the English classes. The feature supplement was superintended by Jean Hatfield.

To the guidance of Miss Margaret Sturgeon, who supervised work on the editorial staff, is due much of the success of the paper. Without her encouragement and advice the staff could have done nothing.

Miss Helena Callis has supervised the copy in the second semester. During the first semester, Mr. John Specht had charge of the business staff, but due to illness he has not been able to do this work during the last semester.

Empehi News Staff

STAFF

First Semester		*Second Semester*
Bernice Glass	*Editor-in-Chief*	Bernice Glass
Muriel McClure Beth Griswold Edith Bergstrom	*Associate Editors*	Barbara Imhoff Dale McDowell Eunice Loseff

Desk Editors: Elizabeth Musser, Janet Crosby, Philip Crane, Marjorie Camit, William Geist, Helene Quast, Jack O'Dell, Muriel McClure, Edith Bergstrom.

Barbara Imhoff	*Assignment Editors*	Dorothy Gardner
Warren West	*Sports Editors*	Warren West Herman Wilz
Jean Hatfield	*Literary Editors*	Helen Arnold
Virginia Voris	*Society*	Marjorie Camit
Anne Rankaitis	*Personals*	Anne Rankaitis
Lillian Reuss Eunice Loseff	*Features*	Jean Hatfield
Harvey Ellerd	*Proof*	Dorothy Manke Ruth Vanderburg
William Carhart	*Exchange*	Ruth La Komy

Reporters: Robert Aoskad, Janet Crosby, Harvey Ellerd, Virginia Voris, James McConnell, Anne Rankaitis, Helene Quast, Dorothy Gardner, Herman Wilz, Betty Hanna, Patricia Babel, Robert Aoskad, Gertrude Blanchard, Robert Bethke, Forbes Giles, Marjorie Pritchard, Margaret Liebenthal.

Miiss Margaret Sturgeon	*Editorial Adviser*	Miss Margaret Sturgeon Miss Helena Callis
	Business Staff	
Edwin Stoehr	*Business Manager*	
John Wyant Robert White Thomas Gadsden Norman Rathje	*Advertising Salesmen*	Lawrence Turner Sherwood Hill Ellen Smith
Rose Mattes	*Bookkeeper*	Clyde Soellner
Norbert Schenk	*Circulation Manager*	Norbert Schenk
Harry Hagenbuck James McConnell	*Art*	Harry Hagenbuck James McConnell
Ivan Porter	*Photography*	Ivan Porter

Typists: Stella Shark, Lillian Woida, Charlotte Stenger, June McGary, Bonnie Schulte, Dorothy Davidson, June McGary, Caroline Nichols, Marian McBratney, La Verne Hagge, Colette Long, Norva Cosgrove.

Mr John Specht	*Business Adviser*	Mr. John Specht

Top Row—Gardner, Hanna, Wilz, Ellerd, West, Todd, Caldwell, Crane, Hatfield, Manke, Musser.
Second Row—Camit, Hayn, McConnell, Quast, Griswold, Byers, Reid, McDowell, Swann, Glass.
Bottom Row—Loseff, Voris, Rankaitis, Reuss, Bergstrom, Imhoff, Crosby, Arnold, Miss Sturgeon.

Quill and Scroll

First Semester		*Second Semester*
Beth Griswold	*President*	Barbara Imhoff
Bernice Glass	*Vice-President*	Lillian Reuss
Harriet Harrison	*Secretary*	Janet Crosby
Lucille Smock	*Treasurer*	Edith Bergstrom

ORIGINATED but four semesters ago, Quill and Scroll, national honorary society for high school journalists, has this semester revealed the literary talent of many students of Empehi.

Many contributions were entered in the literary contests sponsored by various magazines and by the main chapter of Quill and Scroll. Contests were held in numerous branches of literary work. Contributions from Morgan Park were submitted to the short story, poetry, book review, magazine review, news story, feature, interview, sports story, and column contests.

The members of Quill and Scroll who were members of the Empehi News Staff edited a newspaper the last week of the first semester. It was called "Scribblers' Scroll."

Fifteen students were taken into the society at the staff banquet last June. In February, fifteen more students were initiated. To become a member of Quill and Scroll, a student must be at least of junior standing and in the upper third of his class; he must have done superior work in some phase of creative writing, and have been recommended by the adviser.

Top Row—Griswold, Hagenbuck, Umhofer, Davisson, Lilja, Graver,
Third Row—Glass, Jacobson, Coleman, Morris, Lebrink, Troughton.
Second Row—Herzog, Harter, Meredith, Stanyer, Spitler.
Bottom Row—Miss Bauman, Schenk, Hatfield, Imhoff, Miss Condit.

Quilpen

Muriel McClure	*President*
Jean Hatfield	*Vice-President*
Barbara Imhoff	*Secretary*
Norbert Schenk	*Business Manager*

DUE to a change in policy the entire first semester was spent in reorganizing Quilpen. Miss Condit and Miss Bauman became faculty advisers of the club at this time. The usual semi-annual contest was dropped and membership by application was substituted. Members concentrated all their efforts upon publishing the "Quilpen," a magazine containing stories and poems by members and by applicants for membership.

The cover contest was responsible for the new Quilpen cover. The whole magazine carried a freshness and variety which interested the student body. A new feature this year was the Letters from Foreign Lands, written to Morgan Park students by correspondents in China, Australia, India, Barbados Islands, and the Philippines.

Quilpen presented one school assembly. A one-act play entitled "Financial Difficulties" was the chief feature of the Assembly. Those taking part in the play were: Barbara Imhoff, Grace Graver, Gladys Stanyer, Muriel McClure, Eleanor Ramer, Betty Pence, Eileen Meredith, Eleanor Herzog, and Eugene Grossman.

Top Row—V. Baker, R. Haas, Coen, Robertson, Stump, Bossi, Arnold, Carhart, Besse, G. Miller, Mortenson, Copelin.
Fifth Row—Monroe, Cecka, Hobson, Foster, Erickson, Wiley, Pritchard, Caine, Warren, Overstreet, Gaston, Moore, Bills.
Fourth Row—Baum, Drueck, Schuessler, Bennett, Voris, Arnold, Hammar, Adler, Johnson, Bergstrom, Korten, Gault, Riddle.
Third Row—Quast, Swett, Porter, Woods, Poss, Bartee, George, Roginson, Loseff, Morison, Coleman, Gardner.
Second Row—Palmer, Williams, Goldsmith, Stitt, Smock, Mrs. Hibbard, Jockisch, Berlin, Austin, Behn, Knight, Griswold.
Bottom Row—Brewster, Geist, Geib, Porter, Bishton, Longley, Gannott.

Literary Club

First Semester		*Second Semester*
Lucille Smock	*President*	Lucille Jockisch
Lucille Jockisch	*Vice-President*	Bennett Austin
Jeanette Berlin	*Secretary-Treasurer*	Virginia Stitt

THE Literary Club restricts its membership to Junior and Senior students. The club was organized two years ago for the purpose of promoting a greater interest in and appreciation of authors and of various types of literature.

During the past year the club has been well represented in the various activities of the school, and has had some very interesting meetings. On December 16, the club sponsored the movie, "Hot News," and the proceeds were given to the school Charity Fund.

In March several members and their guests went to see a well-known play, "Three Little Girls." After the play the club was entertained at the home of Mrs. Hibbard, the new faculty adviser. The club is looking forward to another successful year under Mrs. Hibbard's leadership.

The Annual Staff

THE new headquarters for the Annual Staff, Room 315½, have been the scene of varied activity during the past semester.

For a while, much of this activity centered around Jessica Gault and Ruth Coleman who had assumed responsibility for the individual pictures—a new feature in the 1931 yearbook. Ruth Palmer, Florence Whyte, and Ruth Coleman were engaged in securing the Seniors' activity histories and in characterizing each senior in one brief sentence.

Doris Swann and Hope Brown did excellent team-work in obtaining important data from clubs and in planning a schedule for the taking of pictures. Harriet Mason acted as corresponding secretary and executed important matters of clerical routine. Howard Meyers and Winthrop Warren planned the humor section.

At the same time our typists, Ruth Colman, Elizabeth Reid, or Ruth Nelson were constantly employed in giving the final touch to lists, and schedules, and literary material. Their work eventually passed through the hands of Lucille Smock who acted as proof-reader.

It would be impossible to name all the people who helped to make this year-book possible. Others that deserve special mention are: Bob Longley, who was invaluable, especially in matters involving an intimate knowledge of the administration of our school; Dolores and Harriet Lagerstrom, Betty Spangler, and Ruth Palmer who managed the candy sales and plans for movies; Godin Gadsden, Subscription Manager; Franklin Reed, the Business Manager; and James Cresap, the Advertising Manager.

Whatever success the Annual has attained is due to the untiring efforts of Betty Roby, the editor-in-chief, the enthusiastic cooperation of the Art and Annual Staffs, and the skillful guidance and inspiring zeal of our adviser, Miss Elsie R. Larson.

ANNUAL STAFF

Top Row—W. Pierce, Longley, Warren, Gadsden, Meyers, Ordas.
Second Row—McClure, Smock, Wiley, Arnold, O'Meara, Whyte, Swann, Brown.
Bottom Row—Reid, Coleman, Cresap, Miss Larson, Roby, Reed, Gault, Palmer.

ANNUAL BUSINESS ORGANIZATION

Top Row—Moorman, Gassler, Allen, Standle, Haigh, Schulz, Rodgers.
Third Row—Roser, Jones, Ray, Lucas, Tompkins, Peterson, Lane.
Second Row—Meagher, Sweeney, Santier, Reinhold, Brewster, Parrett, Judd, Bradshaw.
First Row—Paddock, Christenson, Thomas, Scott, Stanley, Abbott, Cullom.

Top Row—McConnell, Ross, Ehringer, Pyne, Cheatle, Forsell, Schultz, W. Warren.
Second Row—McAllister, Wallich, Bennis, Blackmer, Warner, Spangler, Dickinson.
Bottom Row—Baker, H. Lagerstrom, Wiley, Mrs. Sheehy, Roby, M. O'Connor.

The Annual Art Staff

THE Art Staff decided to refer to Shakespeare as the source of their theme for the 1931 Annual when they learned that the Annual was to be dedicated to Miss E. Ellen Fuhrman.

As a result, various scenes and important incidents from Shakespeare's plays have been selected and portrayed in the book. The spirit of the Shakespearean period, it was felt, could best be brought out in wood-cuts and old English print. Therefore, the illustrative and literary material have been presented through the media mentioned. Among the wood-cuts are scenes from the "Merchant of Venice," "Macbeth," "The Tempest," "Romeo and Juliet," and "Julius Caesar."

The following list indicates the special contributions of individual members:

The Greenwood Tree	Margaret O'Connor
Ariel's Song—"The Tempest"	Lois Wiley
Lady Macbeth	Viola Blackmer
Portia	Betty Spangler
Julius Caesar	Betty Roby
Witches' Scene—"Macbeth"	Harriet Lagerstrom
The Door	Dolores Lagerstrom and Jane Dickinson
Panels	Mary Jane McAllister and Evelyn Wallich
Scrolls	Evelyn Wallich and Lloyd Forsell
Lettering	Esther Cheatle, Helen Warner, William Schultz
Who's Who	Lois Wiley
Cartoons	Winthrop Warren, Kenneth Ross

Top Row—Gardner, Crane, Schulz, Kline, Allen, Butler, Lucius, Bailey, Gray, Tyler.
Third Row—Johnson, Reddick, Reid, Davis, Mortenson, Eichman, Stow, B. Pence, Hayn, Murdoch, Boblitt.
Second Row—Launspach, Graver, Longley, Wilson, J. Pence, E. Jones, Case, Crane, Morrison, Loseff, Daniel, M. Swift, Camit, Overstreet.
Bottom Row—Donnelly, Meredith, Blount, Haythorne, Miss French, Miss Petty, Atwell, McConnell, Henry, Morris, Grimes.

The Latin Club

First Semester		*Second Semester*
Jack Allen	*Consul*	James McConnell
Dorothy Grimes	*Consul*	Robert Haythorne
George Donnelly	*Librarius*	Dorothy Grimes
Muriel McClure	*Quaestor*	Virginia Morris
Virginia Morris	*Aediles*	George Donnelly
Robert Haythorne, Richard Henry		Richard Henry, Betsy Blount

The purpose of the Sodalitas Latina, or the Latin Club, is to promote an interest among the students in Roman literature and customs.

The officers are chosen after the ancient Roman fashion. There are two consuls, or presidents. The one who receives the most votes represents the club on the Board of Control. The secretary is called "Librarius," the treasurer, "Quaestor," and there are three "Aediles," who make up the program committee.

The Latin Club has accomplished three outstanding things during the past year. During the first semester, an assembly was given, the main feature of which was a play "X = 0." In the course of the last semester, fifty dollars raised by individual contributions of a dollar from each member was contributed to the Scholarship Fund. The club held its first annual banquet in April.

The Spanish Club

THE purpose of "El Circulo" is to promote interest in the Spanish language. The members attend Spanish talking pictures and speak only Spanish at the regular meetings.

An annual event in the life of the club is the "Fiesta," held this year at La Casa De Loma, where the guests were entertained with Spanish music, games, and dances.

A feature of importance during the year was the presentation of a Spanish play, "The Children of Granada," before an assembly. The performance was repeated in *Empehi on Parade*.

On April 13, the club introduced a new way of earning money—a doughnut sale. Due to this and to other successful enterprises, the Spanish Club has been able to present a gift to the Scholarship Fund.

SPANISH CLUB

Top Row—Knight, Wibly, Meisel, Morgan, Farrell, Carhart, Beese.
Third Row—Wright, Oliver, Cord, Schmidt, Davis, Pierce, Black, Kleinmann.
Second Row—Graver, Gilbert, Kock, Black, Wells, Warner, Wiley.
Bottom Row—Johnson, Swann, Goldsmith, Miss Brown, Potts, Huehner.

SPANISH CLUB

Top Row—Walker, Barnhart, Johnson, J. O'Conner, Bornhausen, Bennis, Henke, A. Velander.
Second Row—Monroe, Glass, Alexander, Roney, Christensen, Kephart, Schulte, Roby, H. Abbott.
Bottom Row—Stanyer, Brown, Anderson, Van Cott, Miss Holland, Troedson, Gardner, Church.

The French Club

First Semester		*Second Semester*
Louise Pflasterer	*President*	Vivian Ashline
Vivian Ashline	*First Vice-President*	Dorothy Gemmer
Anne Rankaitis	*Second Vice-President*	Rudell Cox
Henrietta Halladay	*Corresponding Secretary*	Barbara Imhoff
Betty Eldridge	*Recording Secretary*	Henrietta Halladay
Rudell Cox	*Treasurer*	Bennett Austin
	Chairman of Rose Sale	Ella Duwaine Reed

The activities within the "Cercle Français" have been many and varied. In November, a fascinating and educational "International Evening" was spent touring our city. Dramatic ability was discovered when the club presented a "Punch and Judy" show, and the Christmas assembly, a romantic comedy, "Gringoire."

A continental atmosphere prevailed when the club held its fourth annual banquet at the Restaurant Jacques during the later part of January. The second presentation of achievement pins was made at that time. This year the Mardi Gras Bal Masque was opened to the entire school. As a contribution to *"Empehi on Parade,"* French Club presented "Rosalie."

The activity upon which the Club looks with most satisfaction is the regular bi-weekly meetings, based on a connected theme and conducted entirely in French. The French Club looks for further achievement under the guidance of "our" enthusiastic faculty adviser, Mlle. Marie Bellinghausen, and through the inspiration of the Spirit Cup.

Top Row—Lidster, Thiele, Bowlin, Korten, Beese, Mansfield, Kirchhoff, Tatge, Haas, Hatfield, Wiley, Austin, Patterson, Bliss.
Fifth Row—Brewster, Dickson, Lammedee, Engstrom, Arnold, Manke, Musser, Pritchard, Kahn, Gannott, Wakeley, Pierce.
Fourth Row—Sawyer, Katzurek, Williams, Deschenes, Liebenthal, Moffat, Allshouse, Dormeyer, Ilg, Eldridge, Gour, Byers.
Third Row—Monroe, Lagerstrom, Rankaitis, Bergstrom, Bruhlman, Bogg, Hayn, Thomas, Hanna, Gentle, Kimmel, Swift, Larson.
Second Row—Bishton, McAllister, Imhoff, Halladay, Reed, Ashline, Miss Bellinghausen, Gemmer, Cox, Kallgren, Daniel.
Bottom Row—Berger, Bartee, Pence, H. Bogg, Carver, Fredrickson, Seitz, Woods, Crosby, Grosscup.

Roses Sweeten Empehi

THE days preceding April 17th of this year were not days of mystery as were those of last year—for that day was the Second Annual Rose Day of the French Club.

Nine thousand roses were bought at a reasonable price and were sold by the members and friends of the French Club. A miniature tag day effect was produced, for students of Empehi were stationed at our school, the many grammar schools in the vicinity, and at the railroad stations, to sell their "wares."

The Club has been able to make substantial gifts to the school because of this sale. In 1930 the entire proceeds were given toward the improvement of our Athletic Field. This year the Club made a gift of the profits to the school for the Scholarship Fund.

Through the diligent efforts of the members and outside supporters, French Club has attempted to make this undertaking worthwhile for Empehi.

Top Row—Heagstedt, Kay, Pierce, Cenfield, Chester, Hammar, Upp, Smith, Miss Monsch.
Third Row—Zeder, Mitchell, Chamberlin, Chochole, Pabst, Hough, Casey, Anderson, Minuth, Born.
Second Row—Launspach, Turpin, Hynes, Thatcher, Warren, Pence, Jones, Porter, Zeugel, Loseff.
Bottom Row—Allshouse, Camit, Orlowski, Orwig, Verduin, Fahrenwald, Knapp, Bennis, Pritchard.

The Botany Club

First Semester		*Second Semester*
Vivian Ashline	*President*	Marjorie Pritchard
Dorothy Lueder	*Vice-President*	Marjorie Camit
Marjorie Camit	*Secretary*	Ruth Bennis
Ruth Bennis	*Treasurer*	Jeanne Allshouse

Members of the Botany Club have followed a happy and a varied program in the last two semesters. The purpose of the club is "to inspire the students with a love of nature and an admiration of her beauty." This idea has been interwoven in one way or another in all of our work and play, not only in our indoor study but also in our outdoor trips.

A "pot luck" supper was held at Palos Park for the fall initiation. A flower show was held under the auspices of the Botany Club in May. At the April meeting, Miss Marion Wood of the Field Museum presented her lecture, "Chicago Trees." Trips were taken to the Sand Dunes, to Morton's Arboretum and to two Flower Shows, one at the Merchandise Mart and the other at Garfield Park Conservatory.

During the absence of Miss Monsch, Miss Bell acted as faculty adviser. Miss Monsch returned in February from her sabbatical leave to resume her former position and to take charge of the Botany Club.

Top Row—Stanton, Dowing, Roderman, Umhofer, Ellerd, Pierce, Kamerer, Lamm, Fisk, Babel, Gardner, Young.
Sixth Row—Froemke, Bates, Brumerstedt, Hilke, Perry, Schenk, Richardson, Whitford, Kelly, Tupes, Carhart.
Fifth Row—Mense, Wyngarden, Foster, Hobson, German, Huehner, Clithero, Longley, Riddle, A. Mense, Davis, Stow, Hemmens.
Fourth Row—La Komy, Vanderberg, Spitler, Boblitt, Spangler, Tally, Swett, Pullar, Gamble, Payne, Gardner, Downing, Dow.
Third Row—LeBosquet, Copelin, Amory, Hagenbuck, Miss Babcock, Liebenthal, Durfee, Rankaitis, Quast, Baird.
Second Row—Chowen, Gifford, Secord, Haythorne, Odell, Anderson, Bethke, Hagenbuck, Johnson, Whyte, Hill, Wells.
Bottom Row—Beardsley, Sautier, Brewster, McConnell, Owen, Curran, Aoskad, Pattison.

The Zoology Club

First Semester		*Second Semester*
Bill Hagenbuck	*President*	Bill Hagenbuck
Anne Rankaitis	*Vice-President*	Margaret Liebenthal
Helen Quast	*Second Vice-President*	Ruth Hobson
Roberta Davis	*Recording Secretary*	Anne Rankaitis
Jean Durfee	*Corresponding Secretary*	Jean Durfee
Margaret Liebenthal	*Treasurer*	George Amory

The Zoology Club's activities during the year have included a field trip to the Dunes, visits to the Aquarium and the Planetarium, and attendance at the International Live Stock Show.

The club sponsored two unusual projects at our school—a Pet Show, and an Inter-club Poster Contest.

Among the programs provided by the club have been three lectures. Mr. Pearsall of the Field Museum talked on "Insects and Reptiles" and "Mammals of the Chicago Region." Mr. Wallace Worthley of the Chicago Academy of Science lectured on "Back-yard Adventures with Animals."

Top Row—Bornemann, Streich, Modeen, Hackett, Stankow, Wallace, Evans, Huddleston, Brubaker, Johnson, Giles.
Second Row—Allhouse, Johnson, Bourke, Kramer, Vanderberg, Kinsella, McIntosh, Blevins, Tuschall, Miller, Aoskad.
Bottom Row—Haigh, Baugher, Dowing, Kass, Mr. Hunter, Palermo, Dow, Colburn.

The Empehi Aero Club

Irvin Kass	*President*
Eugene Palermo	*Vice-President*
William Dow	*Secretary*
Clifford Downing	*Business Manager*
Curtis Hunter	*Faculty Adviser*

THE Empehi Aero Club, under the direction of Mr. Hunter, has made marked progress in the building and flying of model aeroplanes. During the past year, the club sponsored a number of model aeroplane contests and conducted trips to airports and factories.

When the club was organized, it planned the building of a glider which would aid the members in learning the fundamentals of flying. The cost of building equipment has been financed by ten of the club members individually. The glider is expected to be completed by the end of this semester and good progress is being made with its construction. All the members are keenly interested in the ultimate completion of the glider.

The club is greatly indebted to their adviser, Mr. Hunter, for his expert instruction and assistance in bringing the glider to completion.

Top Row—Shamberger, H. Van Valkenburgh, R. Thatcher, Naber, Lamm, Cresap, Anderson, Smith.
Bottom Row—Austin, Blackford, Knapp, Telfer, Stoehr, Fahrenwald, Trever, Orlowski, Weed.

The Radio Club

First Semester		*Second Semester*
Joseph Naber	*President*	Leonard Cummings
Alfred Weed	*Vice-President*	Alfred Weed
Wallace Blackford	*Secretary*	Wallace Blackford
Robert White	*Treasurer*	Russell Thatcher

THE Empehi Radio Club was reorganized in the fall of 1930. The first project which the club undertook was the building of a short-wave transmitter and receiver with which communication with outside stations has already been established. The club also maintains an exchange where radio parts can be purchased or traded.

The operators are Leonard Cummings, owner and operator of W9EPP, and Alfred Weed, owner and operator of W9DRU.

The general purpose of the club is to give the members the opportunity to learn more about radio. Its immediate aim is to obtain more operators, so that the Empehi station, W9GSB, can be in operation throughout the day.

Top Row—Murray, Shanks, Cresap, Sandrok, Fisk, Verduin, Nichols, Arnold, Dowing, Simons, Stankow.
Third Row—Brewster, W. Smith, Lidster, Gehrer, Dahlstrom, Kelly, Paden, Molloy, Pearson, Richardson, Mense, Pritchard.
Second Row—Roesch, Geist, Henke, Bliss, Walker, Warren, Klein, Durfree, Hemmens, McConnell, Schauer, Johnson, Aoskad.
Bottom Row—Patterson, Blackford, Hockert, Meisel, Beardsley, Smith, Foster, Mr. Gay, Schenk, Gray, Trever.

Physics Club

Everett Smith	*President*
Richard Beardsley	*Vice-President*
Ellen Foster	*Secretary*
Robert Bethke	*Treasurer*

The Physics Club is an organization of students interested in Physics. In order to increase and develop interest, contacts with practical applications of Physics are established. The members seek to collect demonstrative material and books and pamphlets dealing with interesting phases of the subject. They visit manufacturing plants in and around the city. They bring representatives of industry and noted students of physical science into the school to discuss special phases in Physics.

Among the speakers secured was Dr. J. Barton Hoag of the University of Chicago, who discussed and demonstrated the use of liquid air. Another speaker was a representative of the People's Gas Company who discussed the manufacture and use of gas. Among those cooperating with the club in this work are: The Radio Corporation of America, General Motors, Armour Institute of Technology, and the American Telephone and Telegraph Company.

Other programs are planned with members of the club putting on demonstrations.

Top Row—Gorman, Griswold, Zybert, Jacobson, Naughten, Grethor, Theis, Soellner, Kieffer, Long, Erickson, Marting, Shark.
Third Row—Lamm, Landis, Strombeck, Peterson, D. Cummings, D. Moore, Heilscher, G. Nelson, Van Beek, Pass, Larson. Miller, North, Lorenz, Freeman.
Second Row—D. Hall, Stump, Heim, Schronbor, Hasterol, Herzog, H. Nichols, Roginson, Turner, Thompson, Nelson, Slebos, Behn, Hilgendorf.
Bottom Row—L. Anderson, Harter, O'Toole, Stoehr, Boorman, Stump, Wallich, Mills, Mrs. Mills, Geres, Johnson.

The Commercial Club

First Semester		*Second Semester*
Gerald Fitzgerald	*President*	Ann Boorman
Beth Griswold	*Vice-President*	Kenneth Stump
Elsie Erickson	*Secretary*	Edwin Stoehr
Nicholas Van Beek	*Treasurer*	Marjorie Mills
Signe Larson	*Alumni Secretary*	Evelyn Wallich

The Commercial Club performs two important services for the school. It manages the Students' Exchange, maintained for the purpose of supplying used books and other materials to the students of the school. It maintains the Register through which clerical and stenographic help for teachers and clubs is provided.

The special features of the club's accomplishments during the past year are these: the gift of a clarinet to the band; the presentation, at the club's first assembly program, of the play "Diogenes Looks for a Secretary."

Among the social activities engaged in during the year were a theatre party, a card party, and a trip to the Dunes.

The Reserve Officers' Training Corps

First Semester		*Second Semester*
Cadet Captain Caldwell	*President*	Cadet Major Arneman
Cadet Lieutenant Pierce	*Vice-President*	Cadet Lieutenant Brewster
Cadet Captain Arneman	*Secretary-Treasurer*	Cadet Captain Pierce
Cadet Captain Hanna	*Sergeant-at-Arms*	Cadet Lieutenant Jones

The R.O.T.C., comprising a membership of 225 students, consists of two companies and a band. A seventh of these study military theory five periods weekly, for a major credit.

The R.O.T.C. fills an important place in certain matters of school routine. It furnishes cadet ushers, stage crew, office orderlies, fire guards, traffic and locker inspectors.

During the year, the R.O.T.C. has engaged in various activities. It conducted a community Hallowe'en party; presented Armistice Day and Memorial Day Programs; participated with the American Legion in Memorial Day activities; presented a movie and a vaudeville; held the Sixth Annual Track and Field Meet; participated in the National Rifle Association Shoot. On February 22, in a competitive drill with other high schools, the R.O.T.C. won a cup presented by the 124th Field Artillery.

The outstanding social event of the year conducted by the R.O.T.C. was the eighth annual Military Ball, held at the Ridge Park Field House.

The Cadet Officers' Club held its bi-weekly meetings at the homes of members. In the second semester the Cadet Non-Commissioned Officers' Club was organized, with the following officers: President, Cadet Sergeant McConnell; Vice-President, Cadet First Sergeant Allen; Secretary, Cadet Sergeant Gardner; Treasurer, Platoon Sergeant McDonnell.

COMMISSIONED OFFICERS

Top Row—Flaws, Ordas, Blackford, Kirchhoff, Stephenson, Rhode, Jones, Hagenbuck, Sgt. Parrett.
Second Row—Thatcher, Umhofer, Conner, Austin, Cresap, Fitzgerald, Stanton, Anderson.
Bottom Row—Stump, Ellerd, Soellner, Arneman, Spitler, Pierce, Brewster.

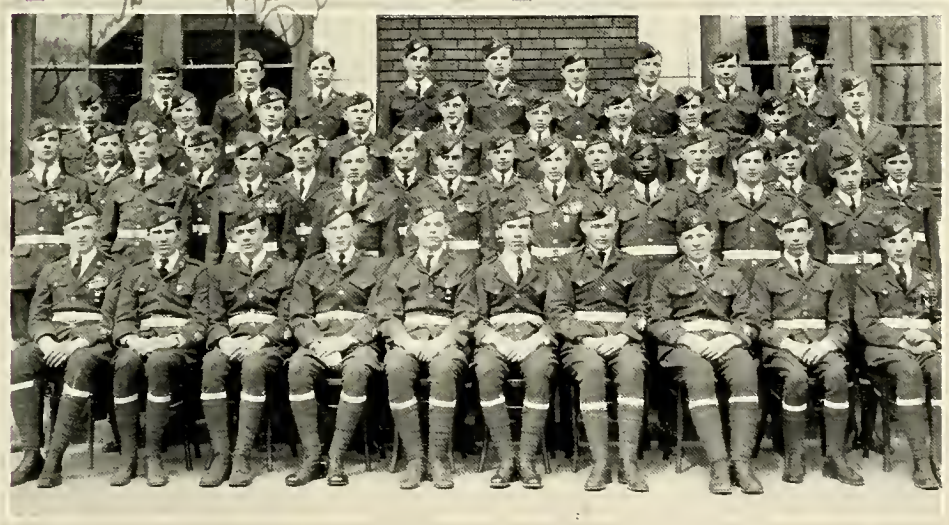

NON-COMMISSIONED OFFICERS

Top Row—Smith, Dibos, Erickson, Taylor, Stankow, Hesselbacker, Henry, Schermerhorn, Hazelton.
Fourth Row—Luxen, Haigh, Weed, Black, Lane, Brewster, Bethke, Hagenbuck, Woelfer, Stanton.
Third Row—Treaver, Dahlstrom, Peterson, Brick, Holdworth, Evans, Anderson, Lohman, Aoskad.
Second Row—Arnold, Shanks, O'Connor, Bornemann, Gardner, Crapser, Tyler, Palermo, McIntosh.
Bottom Row—Paden, MacLean, Allen, Iliffe, Crane, Bliss, Bailey, Beeby, Anderson, Haythorne.

"Lisp" Dahlstrom

USHERS AND STAGE CREW

Top Row—Black, Weed, Beeby, Borneman, Brewer, O'Connor, Ketcham.
Third Row—Johnson, G. Anderson, Woelfer, O'Meara, A. Johnson, Ehrler, Velander.
Second Row—Dahlstrom, Baugher, Tenini, Baker, Hawthorne, Lohman, V. Dahlstrom.
Bottom Row—Meister, Sabel, Luxen, Jones, Simmons, Bornemann, Gooch.

SERVICE DETAIL

Top Row—Stankow, Arnold, Stephenson, Meister, Luxen, Evans.
Second Row—Black, Johnson, Moore, Haythorne, Lohman, Ehrler.
Bottom Row—Conner, Cresap, Arneman, Spitler, Kirchhoff, Hagenbuck.

Top Row—W. Smith, Bailey, Tupes, Repp, Morgan, Shanks, Jones, Butler, Mr. Olsen.
Second Row—Trever, Lewis, R. Smith, Pattison, Stitt, Schauer, Cunningham, Turner, Curran.
Bottom Row—Lehbrink, Davis, Sawyer, Brewster, Dahlstrom, Hammar, Foster, La Komy, Scott.

The Chess and Checker Club

First Semester		*Second Semester*
William Watson	*President*	Burton Dahlstrom
Burton Dahlstrom	*Vice-President*	Crystal Hammar
Lewis Kelly	*Secretary*	Billings Brewster
Ruth Sawyer	*Treasurer*	Ruth Sawyer

THE Chess and Checker Club was organized to promote interest and skill in chess and checkers, to sponsor a chess and checker team, to teach chess and checkers to those who do not know how to play.

The chess team consisted of Burton Dahlstrom, Roger Smith, William Watson, Joseph Schauer, Warren Swett, Arthur Trever, Delmar Peterson, Donald Black, and Richard Lamm. Despite the fact that it was an inexperienced team, only three of whom had known how to play chess for a considerable time, the chess team finished third in their section.

Season's Results

Morgan Park	6	Lindblom	4	Morgan Park	3	Tilden	7
Morgan Park	2	Hyde Park	8	Morgan Park	6	Fenger	4

The checker team consisted of Burton Dahlstrom, Albert Cunningham, Jesse Jones, Andrew Holm, and Laurence Turner. This team, though new to the game, finished second in their section.

Season's Results

Morgan Park	11	Lindblom	19	Morgan Park	18	Fenger	12
Morgan Park	24	Harrison	6	Morgan Park	17	Tilden	13

The club is greatly indebted to Mr. Olsen, the faculty adviser, for the help he has given to the club.

Top Row—Ball, R. Moorman, Bushnell, Todd, Gunner, Cresap, Conner, Caldwell, Allen, Stanton, G. Knight.
Second Row—J. Moorman, Gehrer, Clissold, Hanna, Howard, Tipler, Longley, Carhart, Arneman, Bowlin, Van Etten.
Bottom Row—Pierce, B. Rich, Van Valkenburg, Rathje, F. Reed, McBride, Mr. Beardsley, Kephart, Gadsden, Pitkin, R. Beardsley.

Hi-Y Club

Bill McBride	*President*
Dick Kephart	*Vice-President*
Godin Gadsden	*Secretary*

The Hi-Y Club, under the supervision of Mr. Beardsley, has completed a successful year both in athletics and in school activities.

The annual custom of presenting a gold football to the team's most valuable player was followed. Carl Bergquist was the recipient of the honor this year.

Hi-Y was responsible for two interesting assemblies. At the first assembly given on January 9, a humorous sketch was presented. On April 8, at the second assembly, Mr. Clark gave a very inspiring address.

The purpose of the Hi-Y Club is "to create, maintain, and extend throughout the school and community high standards of personal character."

Top Row—Miss Bell, McAllister, Smock, O'Meara, Miss Manz.
Second Row—Coleman, Stevens, Williams, Longley, F. Wilson.
Bottom Row—Swift, Grosscup, Miss Condit, Abbott, Roby.

The Girl Reserves

Eloise Abbott	*President*
Doris Grosscup	*Vice-President*
Betty Roby	*Secretary*
Betsy Swift	*Treasurer*

"Somewhere away in the future, beyond our sight, lies the city of our dreams. Many great and wise souls have seen it from afar, and they have told their vision of it in the speech of their own time."

Know your City is the challenge that has gone out to the Girl Reserves this year. In acceptance of the challenge, five trips have been taken—one to the Planetarium, others to Hull House, the Aquarium, the University of Chicago, and Chinatown.

Greater understanding of our community problems has been fostered by projects connected with the Home of Dependent Children at 107th and Prospect Avenue.

In our own immediate community, the Morgan Park High School, the organization has served the school by giving get-acquainted parties to the freshmen girls, by organizing the annual Christmas service work of the school, by earning money for furnishings for the social room and for contributions to the scholarship fund.

"Let us therefore pledge ourselves to service. Let us set ourselves, with all our minds and all our hearts, to the perfecting and building of the city of our dreams. All our lives hereafter go to serve it."

Top Row—V. Baker, Gentleman, Korten, Tenjak, Lehbrink, Voris, Pexton.
Third Row—Warren, Potts, Eldridge, Hammar, Hillman, Dickson, Patterson.
Second Row—Adamson, Bushnell, Fredrickson, Ulm, Mickelberry, Berger, Baker.
Bottom Row—Farrell, Halladay, Miss Kurz, Goller, Keck.

The Dancing Club

First Semester		*Second Semester*
Betty Gour	*President*	Henrietta Halladay
Henrietta Halladay	*Vice-President*	Dorothy Goller
Kathryn Pexton	*Secretary*	Betty Farrell
Ruth Potts	*Treasurer*	Dawn Tatge

The Dancing Club, in which Empehi's lovers of the dance gather, is one of the school's most interesting clubs. It is open to all members of the Student Association who pass the tryouts given at the beginning of each semester. The active members meet and dance together two times each week.

In October the club presented an assembly to the school. It was based on a new plan, in that the solo and couple dances were not club projects but the projects of the individual members.

The Dancing Club played an active part in the Student Association's production of "Empehi on Parade." Many of the assembly numbers were presented on this occasion.

Each spring the Dancing Club unites with the Glee Clubs in presenting an operetta. This year's production, featuring a setting in Persia at the court of the Shah, gave the Club the opportunity of presenting many interesting and varied dances.

Top Row—Le Bosquet, Schreuder, Caine, Korten, Babel, Monroe, Whyte, Weir, Wulfing.
Second Row—Copelin, Dickson, Swann, Bergstrom, Coleman, Wakely, Brown.
Bottom Row—Frizell, Baum, Mansfield, Miss Kurz, Stitt, Riddle, Gault.

The Equestrian Club

First Semester		*Second Semester*
Virginia Wakely	*President*	Virginia Stitt
Jane Korten	*Secretary-Treasurer*	Eleanor Mansfield

The Equestrian Club which was organized four years ago by Miss Kurz to promote good horsemanship among the girls, has grown to be a large active club.

The girls ride every Monday. During the past year they continued their rides throughout the winter season. When the weather permitted they rode along the Midway, and through Jackson and Washington Parks. These were the most enjoyable rides. When winter came they began their rides in Dexter Pavilion at the Stock Yards.

This year a new class was started for beginners, these girls riding on Wednesday. After a few lessons they joined the advanced group.

The event causing the most interest was a contest among the girls to determine who the best riders were. Crops were given to the three best riders. Eight girls were also picked from the club to represent our school in a large contest among high schools. Morgan Park won first place in this contest, securing another cup, which was added to our trophy case.

Top Row—Wilson, Ross, Gunner, McDonald, Bossi, Warren, Janus, Pendleton, Ketcham.
Third Row—Haskins, Porter, Moorman, Bowlin, Knight, Schaar, Bushnell, McBride, Minton.
Second Row—Knudson, Rich, Wright, Pitken, McMillan, Howard, Van Etten, Patterson, Meisle, Overman.
Bottom Row—Winslow, Gilbert, Smith, Bergquist, Coach Peterson, Kephart, Brick, Bender, Rathje, Cummings.

The Boys' Emblem Club

First Semester		*Second Semester*
George Grosscup	*President*	Dick Kephart
Austin Howard	*Vice-President*	Austin Howard
Carl Bergquist	*Secretary-Treasurer*	Carl Bergquist

THE Boys' Emblem Club under the supervision of Coach Peterson has become one of the most active clubs of our school. Its membership includes all boys who have earned major emblems in some type of sport. The purpose of the club is to promote fine sportsmanship in our school.

In the past year, it sponsored the Alumni basket-ball game, the annual Alumni football game being discontinued. All interclass competition has been conducted by the Emblem Club.

The club has used various means of earning money. Stickers and armbands have been sold. Candy was sold at all home basket-ball games. The profit derived from candy sales and the profit secured from the athletic games help pay for athletic equipment and for major and minor emblems.

In order that Empehi's interscholastic standing will always be high, the club urges that all boys that are able, participate in some form of athletics.

Coach Tweedie

Dick Tweedie

COACH DICK TWEEDIE graduated from Cedar City High School in Utah where he played on the football team and was a member of the track squad. From there he went to the American College of Physical Education and was once again prominent in athletics, playing on both the football and basket-ball teams. He received his B.S. Degree at Lewis Institute. In February, 1928, he came to Empehi from Schurz High School where he had coached track for a period of six years. He has organized a track team at Morgan Park and has been coaching our wrestling, golf, and tennis teams. Behind his very pleasing personality, lie honesty, sincerity, and unquestionable fairness, and a sympathetic understanding of boys. Empehi is indeed very fortunate in having such a capable member included in its faculty.

CHEER LEADERS

Bushnell Troedson Groebe Van Cott

Top Row—Coach Antonides, Menton, Sandrok, Soenury, Smith, Bergquist, Shermerhorn, McDonnel, Allen, Bushnell, Pereira, McKay, Whitford, Rogers, Haskins, Knight.
Second Row—Couch, Jones, Lane, Odell, Kleinmann, Olson, Thiele, Rathje, Wright, Nichols, Pierce, Wienold, Johnson, Tetu.
Bottom Row—Fowkes, Cummings, Guderyahn, Howard, Ketcham, Pendleton, Todd, Bowlin, Narbutas, Bailey, Clissold, Donnelly, Stow.

Fall Football

HANDICAPPED by the loss of many men, and with but three veterans, Carl Bergquist, Frank Minton, and Captain George Smith, around whom to build a team consisting of untrained material, Morgan Park did not complete a successful season.

"Ed"

Carl Bergquist, full-back last, who proved a valuable member of the team, was presented with the gold football by the Hi-Y at the close of the season. Leonard Cummings and Norman Rathje were elected co-captains of next year's squad.

The men who received major emblems are: Captain George Smith, Carl Bergquist, Leonard Cummings, Norman Rathje, Clyde Pendleton, Bob Ketcham, Harry Wright, Earl Guderyahn, Jack Bushnell, Dick Bowlin, Jack McDonnell, Frank Minton, Gordon Stowe, and Manager Gene Knight.

Tow Row—Coach Peterson, N. Rathje, Ketcham, Carroll, Lindvall, Christie, Wuske, Cummings, Rogers, Flanagan, Olson, Owles, Stoehr, Dahlstrom, Butler, Swett.

Second Row—B. Rathje, Wells, Scott, Bordman, Narbutas, Karge, Duffy, Moore, Guderyahn, Kenny, Kleinman, Allen, Flanagan, Lindeman, Hillier.

Bottom Row—Semmer, Hagendorn, Beardsley, Howard, Bailey, Middlestead, Nielsen, Kurgan, Olsen, Pierce, Guchenheimer, Pope, Knudsen, Blauw.

Spring Football

During the last of April and the first of May, forty boys who are planning to come out for football next fall, met after school to learn and to play football.

Their practice consisted of the following details: The first ten to twenty minutes were taken up with practice in kicking and passing the ball. Then for a period, the boys were instructed in tackling, blocking, etc. Next, they learned new signals and put them into practice, using what are known as "running signals." Finally, they engaged in "scrimmage," which involves play much like that which is called for in a real game.

Although it is all strenuous work, the boys enjoy it and they are eager to fit themselves for participation in League games.

"Gordy"

Top Row—Lucius, Ball, Burfiend, Umhofer, Kline.
Second Row—Gilbert, Schaar, Sabel, Bossi, Haab, Muench.
Bottom Row—Manager Porter, McMillan, Janus, Captain Kephart, Warren, Captain Gunner, Coach Peterson.

Heavyweight Basketball

THE 1930-31 heavyweight basket-ball team started the season by winning half of the sixteen practice games. During the Christmas vacation the team entered the Interscholastic Basket-ball Tournament sponsored by the University of Chicago. The meet was held from December 29 to January 3, at the Bartlett Gymnasium. Out of the thirty-two high schools entering the meet, Morgan Park took fourth place.

University of Chicago Interscholastic Tournament

Morgan Park	23	Austin	19
Morgan Park	24	Hyde Park	18
Morgan Park	20	Proviso	19
Morgan Park	15	Lindblom	25
Morgan Park	14	Tilden	25

Winning three of the eight League games, Morgan Park took fourth place in the South Section. Several of the League games were lost due to the fact that Empehi's three best players were not on the team during the games in February. These stars were "Dead-eye" Dick Kephart, "Ray" Janus, and "Winnie" Warren.

Major letters were awarded to Captain Dick Kephart, Herb Gunner, Ray Janus, Winnie Warren, Ralph McMillan, Fred Bossi, Harry Schaar, and Bill Gilbert. Minor letters went to Bill Burfiend, Walter Sabel, Bill Ball, George Umhofer, Edward Lucius, Bill Kline, and Herschel Brown.

Top Row—Henke, Roby, Schenk, Byers, Schuemann, McKinlay.
Second Row—Manager Porter, Rich, J. Moorman, Paterson, White, Coach Peterson.
Bottom Row—Winslow, R. Moorman, Captain Voris, Captain Bender, Van Etten, Pitkin.

Lightweight Basketball

WITH a squad of inexperienced players, the 1930-31 lightweight basket-ball team did not have a successful season, losing all eight of their League games. George Voris and George Bender, the co-captains, were the only players that had had any past experience in basketball; the other members of the squad were very inexperienced or were new to the team this year.

Next year Coach Peterson will have a much more experienced team with which to start the season. Among the lightweights who will return next year are George Bender, James Moorman, Roy Pitkin, Ben Byers, Henry Henke, Jack James, Dan Patterson, William Roby, Donald McKinlay, and Billy Whyte. Willard Van Etten, Ralph Winslow, Jack Tipler, Fred Meisel, and Norbert Schenk will no doubt play heavyweight next fall because of the weight requirements.

Major letters were awarded to co-captains George Voris and George Bender, and to James Moorman, Dan Patterson, Roy Pitkin, Willard Van Etten, Bill Rich, and Ralph Winslow. Minor letters went to Ben Byers, Ainslie Gray, Henry Henke, Jack James, Fred Meisel, Carl Schuemann, Norbert Schenk, Donald McKinlay, and Billy Whyte.

Top Row—Tyler, Fisher, Snyder, Van Beek, Claussen, Tompkins, Whitford, Roger, Glenn.
Second Row—Manager McDowell, Bowlin, Bergquist, Smith, Coach Antonides, Caldwell, R. Wilson, Boyer, Assistant Manager Wilz.
Bottom Row—Sabel, Van Etten, Molloy, Schaar, Schueman, Brown, Wiehold.

Baseball Team

The team has secured a new battery, with Sabel as backstop and Brown as pitcher. The rest of the squad members are: Molloy, Boyer, Caldwell, Schuemann, Van Etten, Moorman, Van Beek and Wilson, infielders; Claussen, Whitford and Brown, pitchers; Bergquist, Schaar, Wienold, Bowlin and Tyler, outfielders.

Top Row—Allen, Tetu, Bergquist, Ross, Giles, Rathje.
Bottom Row—Mr. Tweedie, Kleinmann, Roby, Winslow, Knudsen, James, Morgan.

Wrestling Team

In dual meets our team defeated Fenger and Senn. Our team was victorious over the M. P. M. A. in a practice meet, while we were defeated by Calumet. Several of the boys were entered in the City Individual Meet and also in the University of Chicago Meet, where they all made a fairly good showing.

Major Letters were awarded to Knudson, Kleinmann, Ross, and Bergquist.

Top Row—Crane, Gunner, Howard, Wright, Meisel, Clissold, Gassler, Bortman, Brick, Van Etten, Leister.
Bottom Row—Armstrong, Duffey, Bethke, Overman, James, Guiles, Stores, Bittner, Velander, Mr. Maysack.

The Swimming Team

THE Empehi junior splash squad has just completed a very successful season. Last semester the team lost only two meets while this semester it won every meet.

Brick, Overman, Crane, and Armstrong starred for the juniors last semester while Overman and Armstrong were outstanding this semester. McBride and Grosscup starred for the seniors last semester; Giles and Crane led the seniors in scoring this semester.

A swimmer may be awarded a major letter if he has won 25 points in interscholastic competition and has taken part in the Chicago high schools championship swimming meet. Those who have won major letters under this new ruling are: William Brick, Armour Armstrong, William McBride, Warren Overman, Willard Van Etten, Frederick Meisel, Austin Howard, Jerome Janus, George Grosscup, Robert Gassler, Forbes Giles, and Philip Crane.

JUNIORS	EVENT	TIME
Warren Overman	100 yard free style	1:04 2-5
William Brick	40 yard free style	:21
Armour Armstrong	40 yard breast stroke	:27
Ward Myers	40 yard back stroke	:29
SENIORS		
Harry Wright	40 yard free style	:20 2-5
Philip Crane	100 yard free style	1:09
Jack Van Antwerp	40 yard back stroke	:27
Philip Crane	200 yard free style	2:39

GIRLS' BASKET-BALL
Top Row—Miss Gahl, Shark, Yager, Clay.
Bottom Row—Thatcher, Groebe, M. Davis, D. Davis, Lorenz.

GIRLS' SOCCER
Top Row—Hilke, Adamson, Mortenson, Wilson, Klein, Bruhlman, Savidis, Bogg.
Bottom Row—Stevens, Katzurek, Miss Kurz, Normoyle Cecka, Kephart.

VOLLEY BALL TENNIS EMBLEM CLUB

. . . Unnatural deeds
Do breed unnatural troubles.

. . . . . .

More needs she the divine than the
physician.
God, God, forgive us all! Look
after her.
Remove from her the means of all annoyance,
And still keep eyes upon her.

—Shakespeare, *Macbeth*

[illegible]
[illegible] unnatural troubles

. . . . . .

More needs she the divine than the
physician.
God, God, forgive us all! Look
after her.
Remove from her the means of all annoyance
And still keep eyes upon her.

— Shakespeare, *Macbeth*

V.B

Top Row—Mr. Hartle, Ordas, Cenfield, Stafford, Dibos, Richardson, Janes, Stapleton, Palermo, Flanigan, Davis, Sotek, Fowles, Paden.
Second Row—Bentkowski, Olsen, Sokolowsky, Pattison, Dow, Keck, Doerr, Hammar, Panchyshyn, Toppen, Miller, Erickson, Spitler.
Bottom Row—Peterson, Geres, B. Slebos, Julga, Benson, F. Slebos, Bossi, Snape, Hitz, Hertwig, Sawyer, Scott, Tuschall.

The Orchestra

First Semester		*Second Semester*
Elizabeth Riddle	*President*	Ruth Sawyer
Mariam Kroeplin	*Vice-President*	Bernard Slebos
Ruth Sawyer	*Secretary-Treasurer*	Crystal Hammar
Gordon Erickson	*Librarian*	John Toppen
Albert Hitz	*Assistant Librarian*	Donald Richardson

During the past year the Morgan Park High School orchestra has played for many of the activities of the school and for numerous outside activities. It has supplied instrumental music for many Community Center programs. The orchestra played at Byrd's afternoon lecture and at the evening performance of Tony Sarg's Marionettes. It supplied music for the plays given by the Klontz Club at the Fort Dearborn Grammar School.

In such assemblies as those given by the Spanish Club, the Dancing Club, and the Tau Epsilon, the orchestra has furnished music. It has also assisted the Dramatic Club in presenting their plays, by giving the musical background between acts or plays. It played for the opening of the Colgate-Northwestern Debate.

The orchestra has completed a very eventful year under the excellent direction of Captain Guy D. Hartle, who has finished his third year as conductor of the bands and orchestra of this school.

Top Row—Anderson, Erickson, Schermerhorn, Luxen, Paden, Arnold, Meyers, Gibson, Hesselbacher, Tupes, Blanchard, Johnson.
Fourth Row—Haythorne, Rhode, Whitford, Amory, Black, Fitzgerald, Spitler, Kroeplin, Coyle, Palermo, Austin.
Third Row—Stafford, Bethke, Sauer, Arneman, Geist, Larson, Barnett, Brick, Hahn, Elliott, McIntosh.
Second Row—Pattison, Sauer, Jurlow, Nicholson, Anderson.
Bottom Row—Thatcher, Woelfer, Todd, Flanagan, Moore, T. Dahlstrom, V. Dahlstrom, Lohman, Brown, Ayers, Davis, Underwood, Crapser.

The Band

THE bands of Empehi have closed one of their most successful years. The Senior Band was divided into two groups, the Concert Band, and the Marching Band. The latter is an R. O. T. C. organization.

This year the Concert Band was enlarged to nearly twice its former size so that our school could be represented in Group 2 of the Chicago High Schools Band Contest. The band won third place in this division.

The Marching Band, which has been enlarged by the addition of a bugle corps, took an active part in various civic celebrations, including the Chicago Day parade and the Memorial Day parade.

The Concert Band furnished music for the Parent-Teachers Association on "Dad's Day." It gave its services also to the Ridge Community Center, and played for the opening night of the Ridge Park Field House.

The Junior Band has spent a very progressive year under the instruction and direction of Captain Hartle.

The bands are greatly indebted to Captain Guy Hartle for the training and inspiration they receive under his skillful direction.

JUNIOR BAND

Top Row—Bailey, Johnson, Bayhew, Glenn, Carlson, Peters, White, Meis, Panchyshun, Patterson, Swett, Harter.
Fifth Row—R. Anderson, Van Antwerp, Fleming, Gamble, Stoerkel, Quinn, Peterson, Toppin, Hostert.
Fourth Row—Hesse, Howard, Gardner, Swann, Hertwig, Root, Nielsen, Johnson, Foster.
Third Row—Coughenour, Shea, Turner, Aiken, Bockman, Velander, Dow, Smith, Klein.
Second Row—Spiers, Linsted, Sabel, Townsend, Wilz, Haigh, Gault, Hazelton, Dean, Baugher, Baker, Ward, Erb, Benson, Ehrler.
Bottom Row—Hilliar, Lindeman, Lane, Minick, Moore, Clauter, Colburn, Klein.

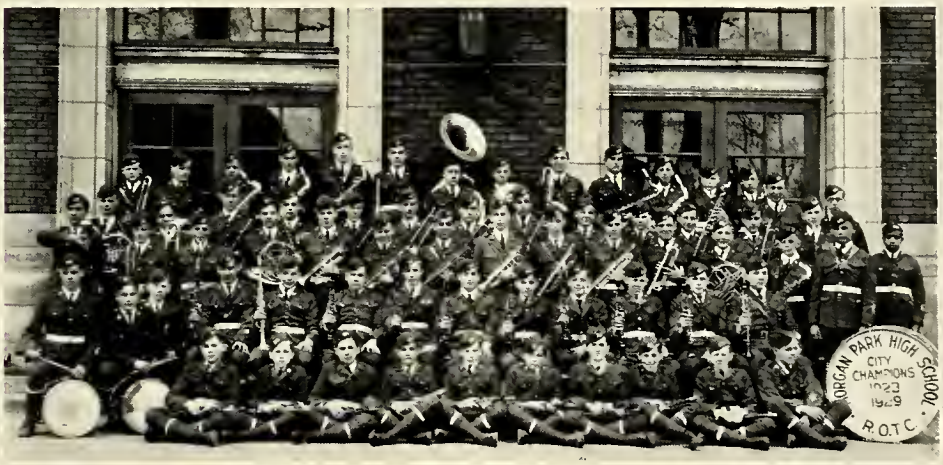

MARCHING BAND

Top Row—Stafford, Spiers, Fleming, Hesselbacher, Paden, Dibos, Johnson, V. Anderson, Rhode, Whitford, R. Anderson, Elliott, McIntosh, Peters.
Fourth Row—Spitler, Nicholson, Sabel, Bornemann, Swann, Nielsen, Gardner, Dean, Hertwig, H. Velander, Bochman, K. Johnson, Bethke, Peterson.
Third Row—Thatcher, Mostert, Klein, Erickson, Gibson, Howard, Ordas, Anderson, Austin, Crapser, Barnett, Larson, Jurlow.
Second Row—Roby, Bailey, Johnson, Luxen, Schermerhorn, Black, Haigh, Palermo, Todd, Gault, T. Dahlstrom, Lane, Fitzgerald, Woelfer, Glenn.
Bottom Row—Flannagan, Gooch, Baker, Lohman, Sauer, Minick, Brown, D. Dahlstrom, Pattison, Brick.

The Glee Clubs

Girls' Glee Club		*Boys' Glee Club*
Florence Whyte	*President*	Carroll Wohlfarth
Harriet Mason	*Vice-President*	Everett Smith
Betsy Swift	*Secretary*	Dana Howard
Marion Alward	*Treasurer*	Norval Robinson

The Glee Clubs during 1930-31 have emphasized choral work in all of its varied and interesting phases. In the first semester three clubs, composed of the Boys' and Girls' Glee Clubs and a Mixed Chorus, were entered in the city high school glee club contest. Morgan Park was the only high school to place all three clubs in the finals at Orchestra Hall, January 19th. At the latter event, first place was awarded to the Girls' Glee Club and second place to the Boys' Glee Club and the Mixed Chorus.

On March 19th the Glee Club contributed a radio program over WCFL. At this time, a selected group presented a twenty-minute program, consisting of mixed choruses, a duet, and a short talk about music as a means of expression in the Morgan Park High School.

As their final choral performance, the clubs presented a dramatization of the song cycle "In a Persian Garden,"—the score by Liza Lehmann and the words from the "Rubaiyat of Omar Khayyam." This musical adaptation of a Persian theme, was the most striking as well as the most creative work which the clubs attempted during 1930-31.

Only through the untiring efforts of our instructor, Mrs. Bernice Bell Hartle, have the Glee Clubs achieved their success of the past year.

The Court at Naishapur

CASTS

JAMSHYD, Shah of Persia	Austin Howard	Norval Robinson
MANZEL, Grand Vizier of the Court	William Skrentny	Herbert Davisson
A PHILOSOPHER	Malcolm McCallum	Everett Smith
A POET	Edgar Toerper	Dick Kephart
KOBAD, Prince of Persia	Carroll Wohlfarth	John Carney
GIRGO, Court Jester	Veto Gabriel	Robert Kirchhoff
JAPANESE AMBASSADOR	Eric Batty	Kenneth Carver
TASHA, Princess of Arabia	Winifred Wright	Helen Stevens
KEMAH, Daughter of General Zanyah	Margaret Henderson	Kathleen Dieffenbach
NAILA, Friend of Kemah	Hildred Hall	Virginia Eagle
FIRST BEGGAR	Catherine Pexton	
SECOND BEGGAR	John McWhorter	
THIRD BEGGAR	Charles Kammerer	Ben Byers
MOLLAH, a Priest	Nelson Brewer	Billy Carhart
A DERVISH	Ralph Coughenour	
PAGE, to the Shah	Tom Repp	Edward Thiele
GUARDS, to the Shah		

GIRLS' GLEE CLUB

Top Row—Hughes, Schuessler, Wright, Christensen, Morrow, Boorman, Mansfield, Marting, Cord, Mortenson, Bennett, Scott, Bruhlman.

Third Row—Stanyer, Wilson, Simpson, Alward, Paddock, J. Stevens, H. Pierce, Troughton, Chamberlain, Alexander, Longley, Goodspeed.

Second Row—Crosby, Lammedee, Huehner, H. Stevens, Schmidt, Pringle, O'Connor, Martin, Atwell, Heldman, Nichols.

Bottom Row—Hemmens, Spitler, Boblett, Whitman, Larson, Fredrickson, Hilke, Bergstrom, Poss, Witt.

GIRLS' GLEE CLUB

Top Row—Brown, Anderson, Black, Knight, Drueck, Wulfing, Beese, Berlin, V. Baker, Wibly, Black, Erickson.

Fourth Row—C. Stevens, Dieffenbach, Warren, Kahn, Dubbs, Jerstrom, Wilson, Winsor, Kephart, R. Smith.

Third Row—Swann, Coughenor, Thomas, Ashline, Roginson, Smith, Barnhart, Goldsmith, Gentle, Byers.

Second Row—H. Abbott, Loseff, McClure, Frederickson, Morrison, Woods, Pfeiffer, Kimmel.

Bottom Row—Herzog, Hall, Bartee, Swift, Eagle, Whyte, Alward, Williams, Baum, Carver.

BOYS' GLEE CLUB

Top Row—Davisson, Carhart, Roderman, Gabriel, Kirchhoff, Bossi, Kamerer, Stanton, Kelly, Davis, McCallum.

Second Row—Gale, Porter, Perry, Byers, Root, Kephart, Howard, Skrentny, Clissold, Brewer, Root.

Bottom Row—Carney, Batty, Van Etten, Wolfarth, Alward, Mrs. Hartle, Robinson, Smith, Howard, Carver, Toerper.

JAZZ ORCHESTRA

Top Row—H. Meyers, Hanna, Repp, Fowkes.

Bottom Row—Stapleton, Wilson, Ordas, Whitford, W. Meyers, Janes

Top Row—Davisson, Schulte, Hughes, Palmer, Banger, Kahn, Hanson, Crane.
Second Row—Pullar, Stanyer, Morison, Ashline, Cenfield, Erickson, Paddock.
Bottom Row—Bishton, Wright, Smock, Pierce, Mrs. Kimmel, Gneiss, Stephenson.

The Dramatic Club

William Pierce	*President*
Dorothy Stephenson	*Vice-President*
Lucille Jockisch	*Treasurer*
Virginia Gneiss	*Secretary*

Creating a love of the play world among the students is the purpose of the Dramatic Club. The artistic side of the drama has been emphasized in the presentation of such plays as, "The Violin Maker of Cremona," "The First Thanksgiving," "The Florist Shop," and "Daughters of Men." Comedy has been illustrated in "Frank Glynn's Wife," "The House Across the Way," "The Mouse Trap," "The Beauty Parlor," "Betty Behave," and the two-act musical comedy "A Rustic Romeo."

Outside of a small amount necessary to pay expenses, all the income from these performances has been given to various school funds. One hundred and fifty dollars was given to the Student Assistance Fund and a substantial amount to the Scholarship Fund.

"Empehi on Parade"

A REVUE OF ASSEMBLIES

March 11 and 12

Selected Scenes

The Wohlfarth Mansion, Lake Forest, 1940 ..... Glee Clubs

Group Dance ..... Dancing Club

Cat and the Scarecrow ..... Dorothy Goller, Dawn Tatge

Rosalie ..... French Club

Violin Makers of Cremona ..... Dramatic Club

Minstrels ..... Rodger Bishton, Mary Baker, William Hagenbuck, Jeanne Keck

Hired and Fired ..... William Pierce, Franklin Reed

Behind the Scenes ..... Stage Crew

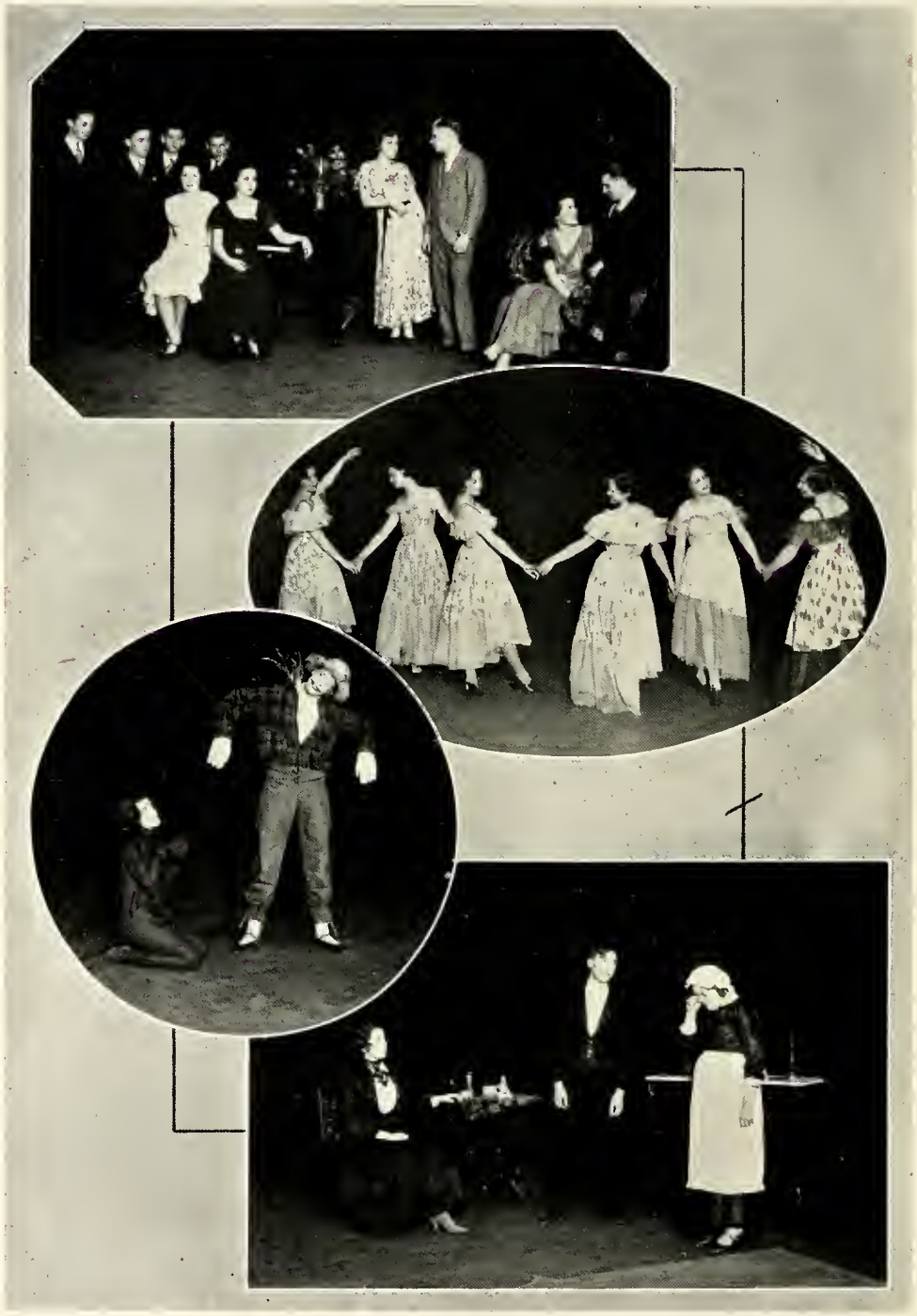

Three Assembly Plays

CASTS OF CHARACTERS

"X-O"

Presented by the Latin Club

Pronax, friend of Salvius ..... William Pierce
Salvius, Grecian warrior ..... William Schulz
Capyc, Trojan sentinel ..... Jack Allen
Illus, Trojan soldier ..... George Donnelly
Greek sentinel ..... William Carhart

"CHILDREN OF GRANADA"

Presented by the Spanish Club

Lagrineas, daughter of a bull fighter ..... Florence Johnson
General Don Fernando de Lerma ..... William Gilbert
Lieutenant Don Rodriguez, his son ..... Ben Byers
Pedro, an officer ..... Bruce Wallace
Feliciana, a dancer ..... June Huehner

"GRINGOIRE"

Presented by the French Club

Pierre Gringoire, a traveling poet ..... Bennett Austin
Louis XI, King of France ..... Rodger Bishton
Olivier-le-Daim, the King's barber ..... Donald Bliss
Simon Fourniez, a rich merchant ..... Ralph Lidster
Dame Nicole Andry, sister of Simon ..... Edna Bergstrom
Loyse, daughter of Simon Fourniez ..... Louise Pflasterer

Best Wishes
- Ben Byers.

Where the bee sucks, there suck I;
In a cowslip's bell I lie:
There I couch. When owls do cry,
On the bat's back I do fly,
After summer, merrily:
Merrily, merrily, shall I live now,
Under the blossom that hangs on the bough.

—Shakespeare, *The Tempest*

Where the bee sucks, there suck I;
In a cowslip's bell I lie.
There I couch. When owls do cry,
On the bat's back I do fly,
After summer, merrily:
Merrily, merrily, shall I live now,
Under the blossom that hangs on the bough.

— Shakespeare, *The Tempest*

LW

"As You Like It"

(or, perhaps)

"MUCH ADO ABOUT NOTHING"

Ye Yeare's Trail

My very deare frende—

It seemeth meet that I should wyse thee uppe about the events that have come to pass in our school during yon passed yeare. Whereupon I shall try to give thee that which I find listed in my diary.

Sept. 3 (anno Domini 1930)—

Alas and alack! That day which is famous throughout the land for labor with we yonger multitudes hath put forth its arrival. Howbeit all things must end, in sooth; for this day findeth us, willy-nilly, in school again.

Sept. 26 (ye same yeare)—

Great doinges hath been performed by ye seniors. Virginia Eagle, a maiden so named, hath taken the lofty elevation of president of honored senior class.

Oct. 10—

Here and now, the tyme of ye harvest moon, the band bloweth lustily in order that a third place might be placed upon the head of one Guy Hartle.

Oct. 24—

Upon ye evening of said day, a sound of lusty yells come forth in order that such yonge officers may enjoy the pleasure of brotherhood in ye yon Officers' Club.

Nov. 14—

Hear ye! Hear ye! Parents, teachers, students, friends, or what have ye? Yon Open House! If any are missing they were never missed unless it be the student. 'Tis the once time when yon student doth partake in a "date after school."

Nov. 21—

Ye home-made menagenerie maketh bedlam in yon gym. The cause thereof? Ye Zoology Club Pet Show, under the direction of one Miss Babcock, presenteth pet creatures for the bestowal of blue ribbons and such.

Dec. 4—

An occasion of honor to ye school hath been bestowed upon us. To the enjoyment of all was ye visit of Richard E. Byrd. Also present was Igloo, his faithful mongrel. Some trip, Sir Richard, say we all.

Dec. 11—

Ye glee clubs of ye school didst win signal honors in first appearance in ye city-wide contest.

Dec. 19—

The approach of yuletide bringeth ye vacation time. (May we have two weeks of happiness.)

Dec. 30—

Ye heavyweight basketiers didst place in yon Stagg Tournament which is a contest of skill and speed in slapping ye large ball in yon lofty basket.

Jan. 16—

On this day the seniors playfully fancy themselves in their yonger school days, much to the merriement of a large audience of spectators.

Jan. 17—

The Senior Prom! Especially honored were those about to depart from ye school by grace of what leniency is not on the records. Such a merrie time, so called, was had by all.

Jan. 20—

Assembled in Orchestra Hall. Hearken! And behold! The Glee Club contests—the finals. Morgan Park cometh again to the top. For sooth, knave, who sayeth not always on top.

Mar. 11 and 12—

Ye numerous organizations didst partake in a diverse entertainment by and for ye students—"Empehi on Parade," so called.

Apr. 13—

Ye ringlets of food were merrily and thoroughly distributed about yon corridors by ye Spanish Club.

Apr. 17—

Many blossoms were sold by ye French Club during one Rose Day.

May 29—

The members of ye Glee Clubs didst make merrie in a song cycle called "In a Persian Garden" which gave opportunities for capers in fun and musick. Such marvel atmosphere did appeare on May 28 and 29.

June 19—

Upon yon evenings of June 18 and 19 didst ye upper classmen render a dramatic effort named "Full House." Ah, and did it pertain to ye audience thereupon!

June 25—

A Thursday! Ye June Class of 1931 A. D. did upon this day conclude four years of study (?), the event being celebrated in ye Graduation occasion. Proud sires and bosom friends clapped lustily as each graduate received ye scroll. Many, 'tis said, will long remember this day—the facing of the future.

The such, my friende, hath been the high-spots of our yeare 1930-31 A. D. I hope that none have been left out and if so may you accept my humblest apologies.

Signed, in sooth,

Thy frende of ye English classe.

DAY DREAMS

Monday—

Deer, deer, i am only a freshmun but oh fore tha life uv a seenyar! i want too bee abul too cut claszez and get away with it like Dan Gale. i want to bee funny like he iz but i don't want to meet Capt. Lorentz so soon. again if i cood werk behind a soda founten like Bill McBride i wood bee happy. he can weeld a glass uv water like Noah handled tha Ark.

Tuesday—

Today i got tha idee uv wanten too bee abul too danse like Rodger Bishton but then i remembered the dancing elefant i once saw at a serkus. i have changed my mind. i thot i wood love too bee a heero on the basketball flore like Herb Gunher but i tryde it and i desided i wuz better fitted for checker games at Amy's than basket-ball.

Wednesday—

One uv my ambishuns iz too be a wooman conkeror. i'd like to follow in tha foot steps uv Dick Kepthart. did yew ever find such a hart-braker as Kep?—oh and how I admire tha one yung man that dresses so neet and is so sofistikated—nun uther than Gene Knight, quiet, eezy going Gene. i luv tha green soot he wares, or i at leest thot i did until i saw a bell-hop with won on. let us change the subject.

Thursday—

i am terribly interested in musik. i wership tha one and only peeano player, J. Baker Hanna. i have always thot he wuz so wonderful but am i strong enuf for such ekspressiv jimnastics? i wunder if a jew's harp is just as easy to play.

Friday—

then agen i think abowt that big he-man (?) H. Zink. i always thot i liked him but once i heard him talk and i desided i wood rather go to Florida for all tha hot-air i need.

After all tho, i gess theze thots are just dreems. i gess i wood rather bee like i am always most uv tha time, even. i gess such popularity must be deserved an i gess i just don't deserv it.

Yeah? !

Some of our young people are so versatile in conversation that they are able to say, "Oh, yeah?" in four or five different ways.

Quite a Sprinter

Mr. Beardsley (in math. class): "Now watch the board while I run through it once more."

An Old Chicago Custom

Motor Cop: Hey, you! Didn't you hear me say, "Pull over there?"

Driver: Why I thought you said, "Good afternoon, Senator."

Motor Cop (smiling): Isn't it a warm day, Senator?

WHAT THEY REMIND ME OF

The Tempest—
Something that arises in Room 301 when a student forgets his pen.

Measure for Measure—
Hartle for Hartle.

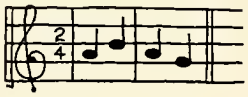

Merry Wives of Win(d)sor—
We don't believe there are any—Herb and John have left us.

The Merchant of Venice—
None other than Ammy Hoffman.

Comedy of Errors—
When a mixture of wrong chemicals seems to threaten an earthly career.

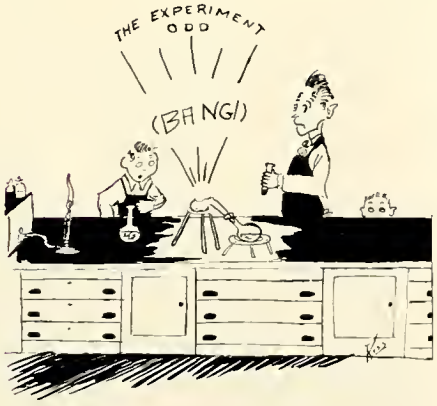

Love's Labour's Lost—
When a student has spent (and they do, *occasionally*) hours, weeks, mon—well, anyway, a long time, on a certain theme and then the teacher—

All's Well that Ends Well—
When a boy fears he'll look as foolish as he feels and discovers that the proofs reveal him as nothing less than handsome.

A CARTOONIST'S VIEW OF

"GRAND HOTEL"

"NEW WORLDS
TO CONQUER"

"THE KING'S
HENCHMAN"

"THE
DEEPENING STREAM"

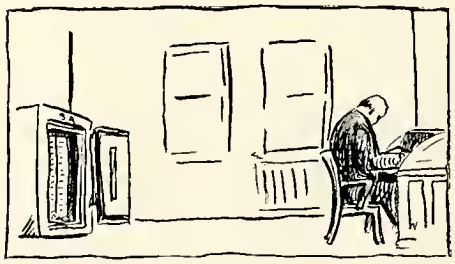

"BIG MONEY"

MORGAN PARK'S "BEST SELLERS"

"LIONS' DEN"

"THE
LONG HUNT"

"THE
EVERLASTING STRUGGLE"

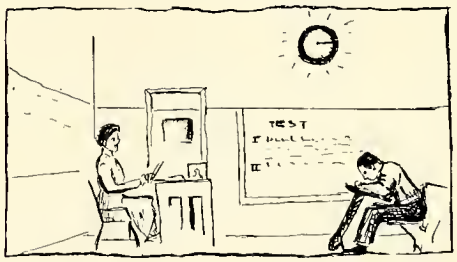

"ANGEL
PAVEMENT"

"JOURNEY'S
END"

THE CRUISE OF THE FEBRUARY CLASS

Dear *"Chuck,"*

You remember how MISS LARSON and MRS. HARTLE used to get together. Well, they bought a yacht and have invited a group of friends to take a trip.

They have been very lucky in securing a good crew under Captain *Gordon Stow*. He has a fellow who is very fond of music as his first mate—*Bill Reed*.

Our hostesses have had continued luck in getting *Lillian Woida* and *Dorothy Davidson* as cooks, and *George Voris* as Steward. The wireless operator is a lively chap by the name of *Robert White*. A couple of fellows who are very studious and have already secured Master's Degrees are working on board to get enough money to go back to get their Doctor's Degrees. One of them, *Letson Joor*, is baggage clerk; the other, *Bill Watson*, is deck hand.

We are well entertained by an able corps of wonderful artists. The music is furnished by *John Hanna's* Harmony Jesters. Among them is that world renowned jazz violin player, *Clifford Schmidt*. A fellow by the name of *Edgar Toerper* does some mighty good singing to the accompaniment of the orchestra. There is also a troupe of dancers which includes such artists as *Katherine Stevens*, *Charlotte Stenger*, *Walter Gannott*, and *Jack West* (especially Jack). *Helen Bradley* and *Marjory Burnett* frequently entertain us with a Raggedy Anne comedy skit. Following their little skit that always goes over big, *Lucille Smock* and *Edna Bergstrom*, the big Broadway actresses, usually make everybody "boo" at one of their sketches on New York life.

Besides all of the stage entertainments, there is a Ping-Pong game. You can always find *Burton Schwind* and *George Grosscup* busy playing here. They claim that they have found no better way to keep in training for football. Across the hall in one lone corner, *Jim Coen*, *Earl Pennington*, and *John Guderyahn* are busily engaged in a game of miniature baseball.

You should hear all the wise cracks made by *Clyde Soellner*, *Johanna Hille*, *Gwen Rauch* and *Otto Sauerman*. They are the life of the party, all right. Of course, you know a party wouldn't be complete without the minister, *Howard Hannapel*, to say grace, and the two old-maid school teachers, *Ruth Goebel* and *Agnes Viall*, who, thoroughly disgusted with the party, usually go out on the deck to join *MRS. HARTLE* and *MISS LARSON* and the sedate little *Virginia Eagle*.

Gee, you know, they made a mess of everything by inviting *Ruth Coleman* and *Bob Longley*. You know they never could get along together.

You should see the flirting that goes on between *Dolores Lagerstrom* and *Seth Fornell*. They sit in opposite corners looking at each other all the time.

There was lots of excitement on deck a short while ago when *Emma Shemaitis* fell overboard and nearly drowned. *Mildred Kock* jumped in and rescued her. As the crowd rushed to the deck to see the accident, the towering *Mary Flanigan* bumped her head on the door. *Bruce Miller* lost his best fishing outfit and I suppose his whole trip will be spoiled because of it now.

We have a good time joshing *Florence Judson*, who is always feeding the fish in an attempt to reduce.

Interest is kept up by various arguments between *Harriet Mason* and *Ruth Colman*, who are trying to get *Duane Colburn* as a cartoonist for their rival magazines.

Our athletic twins, *Margaret* and *Katherine Robertson*, continue their strenuous exercises at a game of tiddledy winks.

Louise Pflasterer is the center of attraction for the girls, who are always pestering her about the newest styles.

We no more than got out of port when *Battling Jessica Gault*, the ship's detective, uncovered two stowaways, *Harry Moeller* and *Harold Zink*. However, they didn't amount to much.

So far everything has gone fine. Wish you were here.

YOUR OLD PAL

STRANGE FACTS GLEANED FROM STUDENT PAPERS*

Shakespeare wrote tragedies, comedies, and errors.

A blotter is the thing you're looking for while the ink's drying.

In the United States, people are put to death by elocution.

The process of turning steam into water and back again is called conversation.

A monologue is a conversation between two people like husband and wife.

The future of "I give" is "You take."

A polygon is a dead parrot.

A circle is a line which meets its other end without ending.

S. O. S. is a musical term meaning the same only softer.

Rhubarb is celery gone bloodshot.

Mushrooms always grow in damp places—hence the shape of an umbrella.

We find, at this point, that there are two kinds of sense: common sense and nonsense.

Miss Mackin: "Why do I always see you leaning over Ruth's shoulder?"

Bill McBride: "Because I can't read her writing unless I do."

What the average woman doesn't know about driving may not fill a whole book but it generally fills the whole street.

—Suburban Star.

*Abingdon, *Boners*, Viking Press, New York.

"Are you quite comfortable, dear?"

"Yes, love."

"The cushions are cozy and soft?"

"Yes, darling."

"And there is no draft on your back?"

"No, honestly."

"Then change seats with me."

BITS OF EVERYTHING

By Edwin Carpenter

Did you ever hear our high school band?
You must, because it's simply grand;
But stay away,
On practice day,
Or they'll wonder how you got that way.

* * *

Did you go to "The Court of Naishapur"?
Why, all of Morgan Park were there!
Dancing and acting,
Music enchanting,
Most beautiful garb the cast did wear.

* * *

The red-hot man in his yellow cart
Is one from whom we couldn't part;
His "dogs" and cakes,
Give us stomach-aches,
But with us all he surely rates.

* * *

"El Captain" is our guiding star,
Without his aid we'd not go far;
But don't you clown,
When he's aroun'
For then you'll surely get the "jar."

* * *

Have you ever met our "grand old man,"
With hair of white? He's an English "fan."
He's published a book.
Papers he signs
With an "S"—that's his monogram.

HIGHER EDUCATION

The man we look up to.

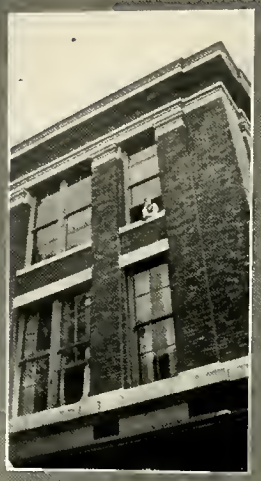

"An then - I grabbed 'im —"

Spring?

Foreign?

Things are piling up.

Four horsemen

The Unholy Three

Reach for a "HOT DOG" instead of a sweet —

EXTRA EXTRA!

"Two Hearts Beat"-

"On Behalf Of-"

Will He Do It?

The Collective Noun "Boys"

The "Unemployed"

"Danny" in Demand

A Good Football Man

Teacher: Can you tell in what year Columbus discovered America?

Pupil: Can I tell you in what year Columbus discovered America?

Teacher: Yes, can you tell me in what year Columbus discovered America?

Pupil: Of course, I can tell you in what year Columbus discovered America.

Teacher: In what year did Columbus discover America?

Pupil: In what year did Columbus discover America?

Teacher: Yes, that's it. In what year did Columbus discover America?

Pupil: Columbus discovered America in—(bell rings and class rushes out).

Either Is Gambling

W. Van Etten: "What is the difference between learning golf and learning motoring?"

B. Sawyer: "In golf you hit nothing; in motoring you hit everything!"

Recent Ad for Morton's Salt

Nature's Iodine Restored
To Prevent Goiter
Your Grocer Has It

Student: "Why is some gold yellow while other gold is not?"

Teacher: "Chemists are unable to tell."

Another Student: "I know; because it's got carrots in it."

Up-to-Date

"Waiter, there's a fly in this vanilla ice."

"Ah! They are going in for winter sports."

When in Rome—

Straw berets are now worn in Paris. In London they are eaten with cream.

He Clipped the Coupon

Meet Mr. Penopiliosostiosky, the boy who's going to make a name for himself.

How to Become a Social Favorite at Bridge

1. Bid high; your partner may have a good hand.
2. When you have a poor hand, signal immediately by saying, "Who in thunder dealt this mess?"
3. Lead from your own hand or from dummy, as convenient.
4. Trump your partner's ace and grab the trick quick.
5. Always ask what the trump is two or three times during the game. This always refreshes everybody's memory.
6. If nobody bids, bid against your partner. You must keep up interest in the game at any cost.
7. After the third attack, lay your hand on the table and claim the rest of the tricks. You may not have them, but it's much easier to play with all the cards on the table.

—Exchange.

Advertisements

Inasmuch as our neighboring business men have given us their support by advertising in our Annual, the Annual Staff recommends that our students return the courtesy by patronizing them whenever convenient.

PEACHES 'N PEARS

"Com'on now— no streetcars run along here."

Betty and her shoes.

Don Juan
No!
Don-Mo

Kin we play?

A pair of peaches.

Sweet and Simple.

Fire and Fireman.

In the spotlight

MOSER

"The Business College with a University Atmosphere"

High School Graduates Only Are Enrolled

Munson or Gregg Shorthand

Stenotype

Bulletin on Request

116 So. Michigan Ave.
Twelfth Floor

Randolph 4347 CHICAGO

Guaranteed Furs

In Latest Modes

Large Varieties Always on Hand

We Manufacture All Our Stock

* * *

FUR STORAGE

* * *

REPAIRING & RESTYLING
CLEANING

* * *

George Stankow

Exclusive Furs

1827 W. 103rd Street

Beverly 7591

* * *

Open Tuesday, Thursday and Saturday Evenings

MORRISON

OFFICIAL PHOTOGRAPHER

STUDIO OPEN SUNDAYS WITH ELEVATOR SERVICE

Phone Central 2719

* * *

Special Rates to the Families of Morgan Park Students

* * *

1505 Garrick Building 64 West Randolph Street

CHICAGO

how does the income tax strike you?

The Chicago College Building

At this writing it probably does not strike you at all—and the sad fact is that it probably never will unless you train for business leadership. Chicago College of Commerce graduates earn incomes worth taxing. That's the whole secret of our success — training graduates so that they command big salaries when they enter business as executives and leaders. Write today for complete information. No obligation. Of course, only high school graduates and college students are enrolled.

CHICAGO COLLEGE OF COMMERCE

"The University of Business"

Sixty-Second Place at Halsted Street

WENTWORTH 0994

Peter Pan Peanut Butter

•

An E. K. Pond Product

•

A different peanut butter improved by hydrogenation—smooth as creamery butter.

•

No oil separation. Peter Pan Peanut Butter melts in the mouth.

E. K. Pond Company

Compliments

FISHER ICE CREAM
COMPANY

RIDGE COMMUNITY CENTER FORUM

Season 1931-1932

October 6, 1931—The Welsh Imperial Singers

November 17, 1931—*The Romance of a Cartoonist*—Bruce Bairnsfather

December 8, 1931—*The Astounding Story of Radium*—Dr. Luther S. H. Gable

January 19, 1932—*Beauty and Tragedy Under the Sea*—Mr. J. E. Williamson

February 16, 1932—*Hamlet*—Sir Philip Ben Greet and the Ben Greet Players

---

Morgan Park Trust & Savings Bank

Longwood Drive at 111th Street

TWENTY-SIX YEARS OF SUCCESSFUL BANKING ON THE RIDGE

Ridge Fruit and Vegetable Market

FRESH FRUIT AND VEGETABLES DAILY

Free Delivery Along the Ridge

Phones Beverly 7523-7524 1977 West 111th Street

FOUNTAIN LUNCH SCHOOL SUPPLIES

Meet the Gang

Amador and Son, Inc.

Our Waiters Sing and Dance

"NO COVER CHARGE"

LUNCHROOM STAFF

Eat

at the

Morgan Park High School Lunchroom

where
pithy slogans
make healthful diet a delight

St. Patrick's Day—"Decorate your innards with greens."

"He who eats too much pastry can never 'take the cake'."

"Milk will carry you from high chair—through high school—
to high places."

Beverly Floral Co.

J. Bombenger, Prop.

Beverly 1697

STORE, GREENHOUSE AND NURSERY

95th at Loomis Street

Untie your most useful servant—

ELECTRICITY

Put an

ELECTRIC OUTLET

on Every Wall

SPECIAL OFFER: 3 installed in one home or apartment for $5.75 each

COMMONWEALTH EDISON COMPANY

Randolph 1200, Local 292 » 72 West Adams Street, Chicago

Irwin Bros.

Inc.

MEATS
and
POULTRY

Catering to the Highest Class of Trade

197-199 S. Water Market
CHICAGO

Telephone: Roosevelt 4700

"Headquarters for Keds"

Herman Baer & Son

DRY GOODS · FOOTWEAR
HABERDASHERY

10234-36 Vincennes Avenue

The Best Place to Buy

School Supplies
of Every Kind

LUNCHES - SODAS

Our Big Special

A Jumbo Chocolate Malted Milk
and a Sandwich for 25c

The Oldest Druggist on the Ridge

Partington & Newhall, Inc.

Opposite Depot
MORGAN PARK, CHICAGO, ILLINOIS

The

J. C. OREAR

POULTRY & EGG CO.
Incorporated

139 South Water Market

LONG DISTANCE PHONES
Roosevelt 8711
Roosevelt 8712

Monterey Pharmacy

H. A. Launspach, Prop.

QUALITY DRUGS

Dependable Service

We Specialize in

GOOD CANDY AND FRESH NUTS
TASTY SANDWICHES
and
REAL SODA FOUNTAIN SERVICE

Phone: Beverly 8252

1952 Monterey Avenue
MORGAN PARK

The Lois

BAKERY AND PURE FOOD SHOP
C. J. Werner, Prop.

"Service With a Smile
Quality All the While"

3050 W. 111TH ST.
Phone Beverly 6341 Chicago

We Deliver

JOHNSON DRUG CO.

103RD STREET AND HALE AVE.

Beverly 8868

A Registered Pharmacist
Always on Duty

Compliments from a

FRIEND

Located at

South Water Market

Beverly 3460 Perry H. Brooks

PHILLIPS
ETHYL
66

Monterey Service Station

1764 Monterey Ave. Chicago, Ill.

The
Morgan Park Cafeteria

1728 Monterey Ave.

When you feel that yearning for good home cooking, come to Virene's and be satisfied.

Compliments

of

Girl Reserves

T. E. COLLINS PRINTING CO.

GENERAL ✓ COMMERCIAL
PRINTING

Phone Beverly 5751 11033 Hale Avenue
CHICAGO

NEW MARKET GARAGES
I. Silverman, Prop.

✓

Sales and Service

✓

1334-1342 S. Racine Ave. 1206-1210 W. 14th St.
Roosevelt 2171

STATE BANK OF BEVERLY HILLS
Ashland Ave. and 95th Street

Strength ✓ Convenience ✓ Courtesy

Start Your Career With A Savings Account Here

Compliments

FROM A FRIEND
UNION STOCK YARDS
CHICAGO

SPIES BROS., Inc.
"Reliable since 1878"

Official Jewelers to Class of 1931

STATIONERS DANCE PROGRAMS

27 E. Monroe Street 5th Floor
CHICAGO

Phones: Beverly 4021-4022

ELMER E. FULTZ
GROCERY AND MARKET
Prompt Deliveries

1824 West 103rd Street Chicago, Illinois

Compliments

MORGAN PARK CASH MARKET
O. J. KORDEWICK

1947 MONTEREY AVE. Phones: Beverly 8801-02-03

KADEN'S
1942 Monterey Avenue

New style ideas in young men's and young women's apparel

MORGAN PARK TEA ROOM
(*Inc.*)
1758 Monterey Ave. Phone Bev. 3500
MRS. MARGIE M. BASON, *Hostess*

Special Facilities for Private Luncheons and Parties

LOVING BROS.
I. G. A. Grocer and Market
QUALITY FOODS

1740 W. 99th St.
Phones Bev. 5900-5901-5902

Wedding and Party Cakes a Specialty

BAUSKE'S BAKERY
1822 W. 103rd St.
Cedarcrest 2281

Phone Bev. 1281 Willard Batteries

TRACY GARAGE
Dunkel & Smith

REPAIRING ACCESSORIES
TIRES

1818 West 103rd St. Chicago, Ill.

Compliments
of

MERRIMAN
AND
RHODES

Compliments
of
A FRIEND

The
Community Gifte & Tog Shoppe
Beverly's Popular Toggery
FOR LADIES—INFANTS—CHILDREN'S WEAR
Ladies' Silk Dresses @ $5.95, $10.75, $15.00 and up
1812 West 99th Street
Phone: Beverly 6148 CHICAGO

Telephone Beverly 2152

SINGLER

FLORIST

1538 West 107 Street

Corner Prospect Ave.

"Say It With Flowers"

KISKADDON REALTY COMPANY

REAL ESTATE, FIRE, AND AUTOMOBILE INSURANCE

11047 HALE AVENUE

Opposite 111th St. R. I. Sta.

Phone Bev. 7646-7

A. B. Goldwasser

11062 Vincennes Avenue

A Complete Line of School Supplies Less Than Two Blocks from the Building

Boys' and Girls' Furnishings and The Last Word in Novelties

Morgan Park Service Station

Myrick Brothers

RED CROWN, ETHYL AND SOLITE GASOLINE

PENNSYLVANIA, MOBILOIL AND POLARINE OILS

Homewood at Monterey Avenue

CASA DEL LOMA

North of Library

Sundays—12:30—Thru the Evening

LUNCHEONS BY APPOINTMENT

DINNER SERVICE

5:30 to 7:30

Tel. Bev. 8787

Specialization in Luncheon, Dinner Parties, and Steak Dinners

11059 S. Hoyne Ave.

FIRST MORTGAGE LOANS BEVERLY HILLS

J. WM. HOWARD

1767 W. 95th St. 10 S. LaSalle St.

Beverly Swirl

CROQUINOLE ✓ GABRIELEEN

Permanent Waving and Finger Waving

ARCADE SHOPS

11037 Hale Avenue Phone Bev. 0646

Phone Cedarcrest 1110

DR. JAMES A. NOWLAN

DENTIST

9453 S. Ashland Ave. Chicago

KENNEDY
Gifts

1937 Monterey Avenue
CHICAGO

ANN'S
Eat Shop

10109 South Western Ave.

Cedarcrest 0269 Chicago, Illinois

Cedarcrest 1885

Superior
Tea Room

1748 West 95th St. Chicago, Ill.

Beverly Pharmacy
F. W. Martin, R.Ph., Ph.G.
1742 West 99th Street

Phone Beverly 4229 Chicago

COMPLIMENTS OF

Hoyt and Sauer

Drive Service Station
Frank McGlinn, Prop.

1813 West 99th Street

Ridge Grocery & Market
Quast Bros., Proprietors
1722 West 99th Street

Phones: Beverly 4220-4221-4222

Your Stationers

IRELANDS
Ashland at 95th
Cedarcrest 1230

AUTOGRAPHS

Phone Beverly 4416-4417

BELMONT

GROCERY AND MARKET

Fresh Fruits Vegetables
Quality Meats

H. Schueneman 10655 Hale Avenue

Compliments

of

A FRIEND

Wilson's Pharmacy

DRUGS OF QUALITY

Longwood Drive at 111th Street

CHICAGO

Telephone Beverly 4184

Stebbins Hardware Co.

15 West Van Buren Street

CHICAGO

FISHING TACKLE
GOLF
SPORTING GOODS

AUTOGRAPHS

Florence Mc Cullough '28
Virginia Square.

This Book is Cased in a S. K. Smith Cover —

a cover guaranteed to be satisfactory, created and SMITHCRAFTED by an organization of craftsmen specializing in the creation and production of good covers. Whatever your cover requirements may be, this organization can satisfy them. Send for information and prices to the

S. K. Smith Co.

213 INSTITUTE PLACE

CHICAGO

DEPENDABLE QUALITY-SERVICE

Dependable Quality, Personal Service and Honest Dealing have built for PONTIAC a large following among Schools that know and appreciate the value of having the best in Art, Photography, Engraving and Electrotyping. These are the reasons why this school selected PONTIAC to Develop, Service, and Engrave this Year Book. Ask this School what it thinks of

PONTIAC ENGRAVING & ELECTROTYPE CO.
312-22 W. VAN BUREN ST (Chisholm Bldg) CHICAGO, ILL.

LINDEN PRINTING CO.

517 SOUTH JEFFERSON STREET
CHICAGO, ILLINOIS

Producers of Superfine Annuals

COLLEGE AND HIGH SCHOOL
PUBLICATION PRINTERS

Juel
Diaz

The Greenwood Tree

Finis